1965

Linda K.

GEN

ALLEN COUNTY PUBLIC LIBRARY
3 1833 01877 4833

GC
976.602
M58WR,
1965

Linda
It's been fun
knowing you. You
have a great personality.
Good luck as a Stud Fresh.
Love Ya!
Sharon

[redacted]

You are nice. [redacted]

Charles
Grayson

P.S. I forgot [redacted]

Linda,
To a real nice, neat,
girl with a great
personality.
Good Luck as a
Future Freshman.
Tom Gray

Kevin O'Connor

To Linda,
I'd wish
and the best of
luck next year,
my friend fresh-
man.
Your friend
Barbara Joust

Linda
Study hard in
the future
Good luck
Anne M

Linda -
Do a real sweet and
cute girl with a great personality.
Best of luck in the future
Mike. C.

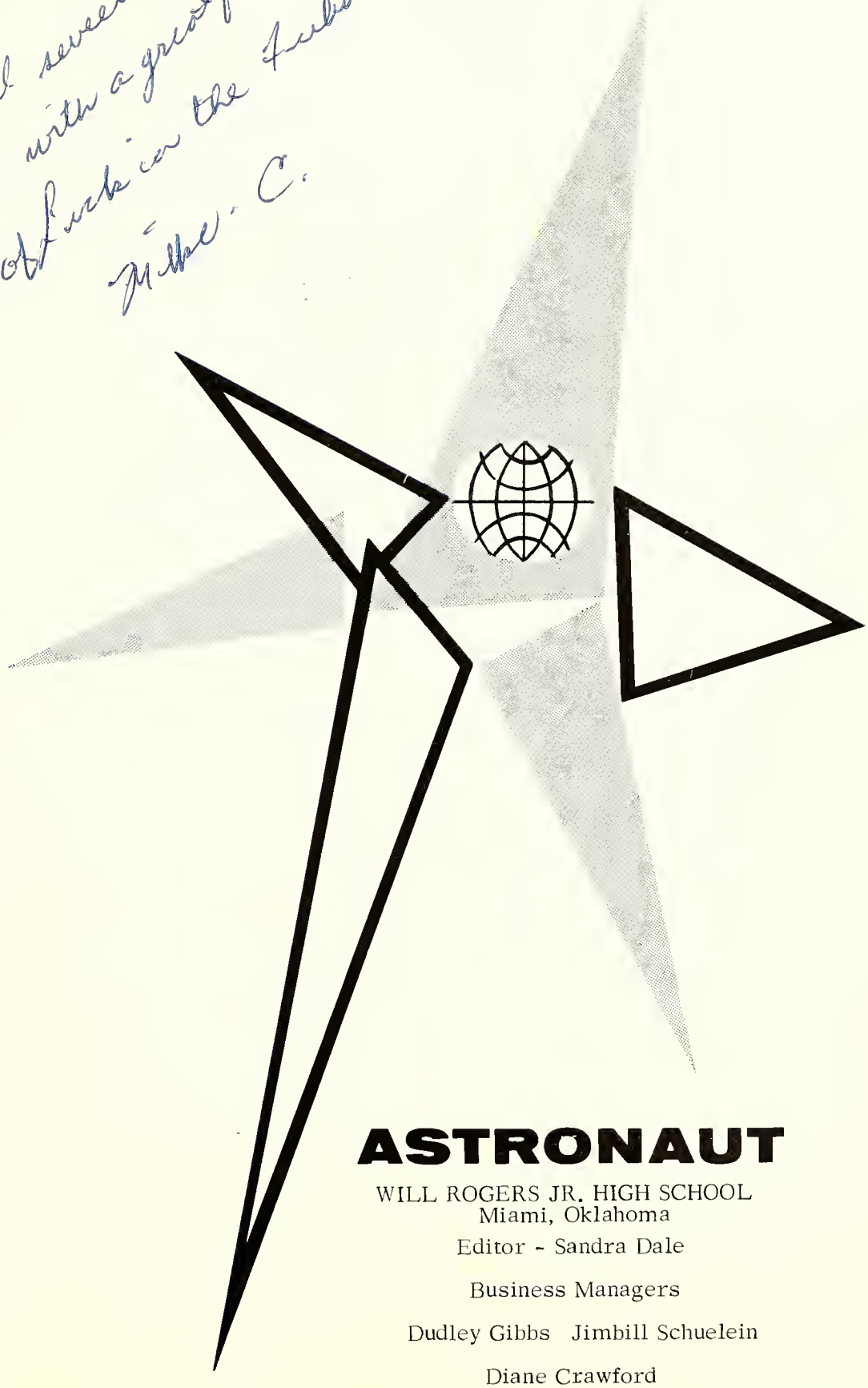

ASTRONAUT

WILL ROGERS JR. HIGH SCHOOL
Miami, Oklahoma

Editor - Sandra Dale

Business Managers

Dudley Gibbs Jimbill Schuelein

Diane Crawford

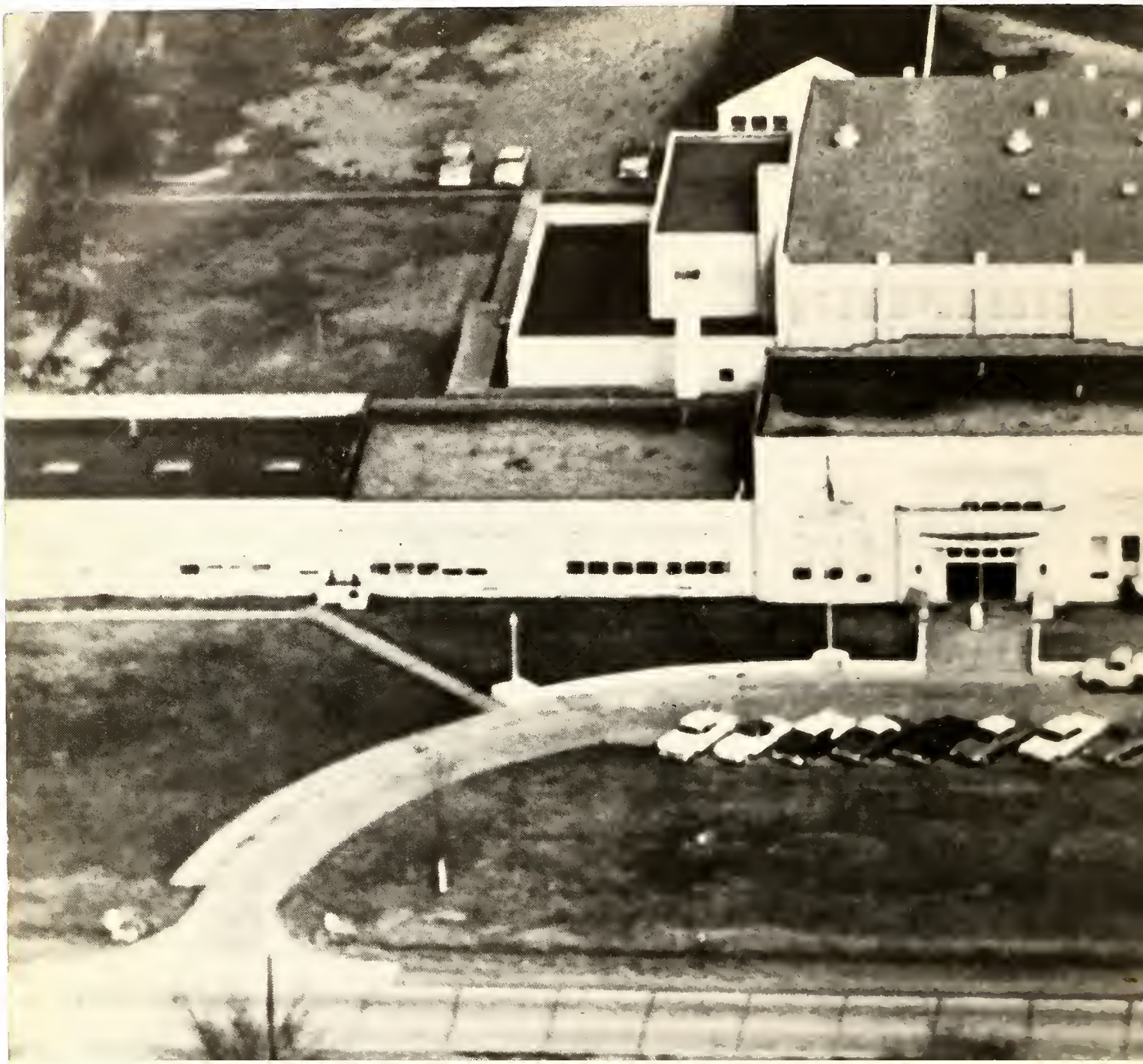

In Miami, which is the most beautiful city in Northeastern Oklahoma, is located one of the best junior high schools in the world.

Out from the main part of town on Goodrich Boulevard, the school's broad expanse of land furnishes a home for the city's youth. In its halls are heard the sounds of laughter and joy as well as the murmur and bustle of studious activity. Within its walls, friendship and scholarship abide together with a feeling of pride and well-being.

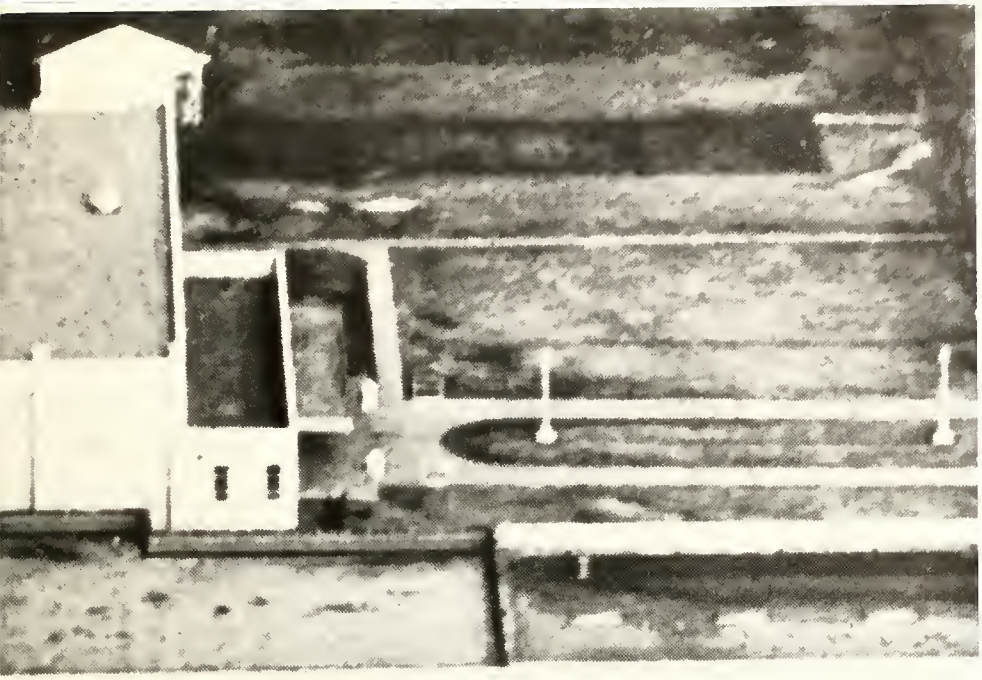

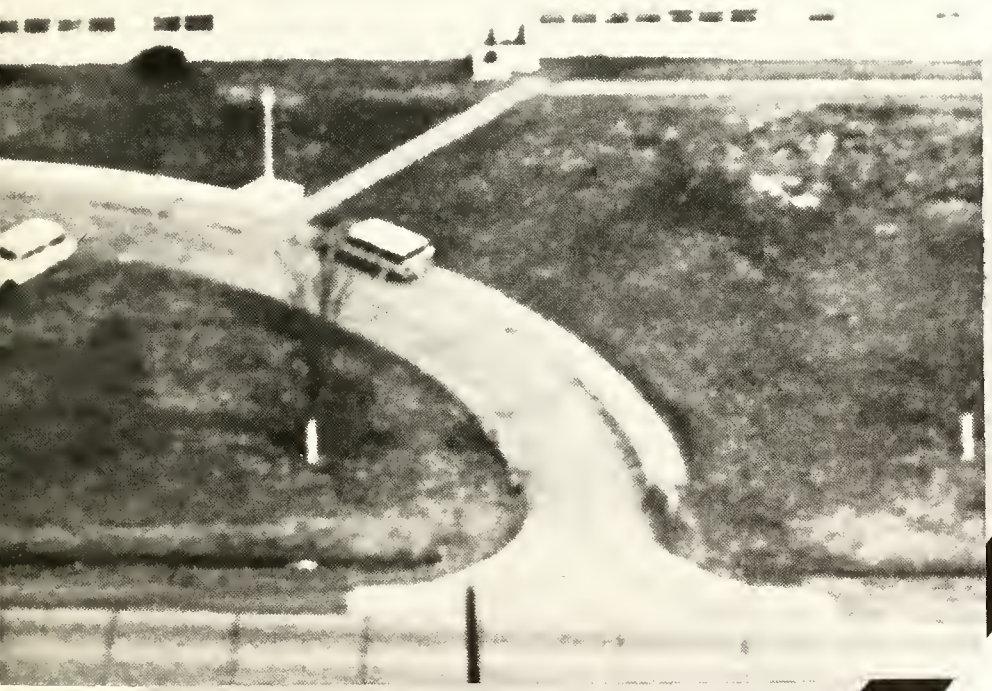

To those who reside here, Will Rogers Junior High School gives for the future a preparation consisting of many kinds of learning not always found in books. For those who leave, there remains a lasting satisfaction for having been a member of the student body.

For future generations, Will Rogers Junior High School will remain a good place for learning and social development. As time passes, it will grow, and the curriculum will continue to grow and to meet the challenge of the present and the complex needs of a changing world.

ADMINISTRATION

Harold Erwin, member; David Carson, member; J. T. Hudspeth, superintendent; Bob Paul, clerk; Carl Hilliard, vice-president; Bob McFerron, president.

1964-1965

J. T. Hudspeth
Superintendent of Miami Schools

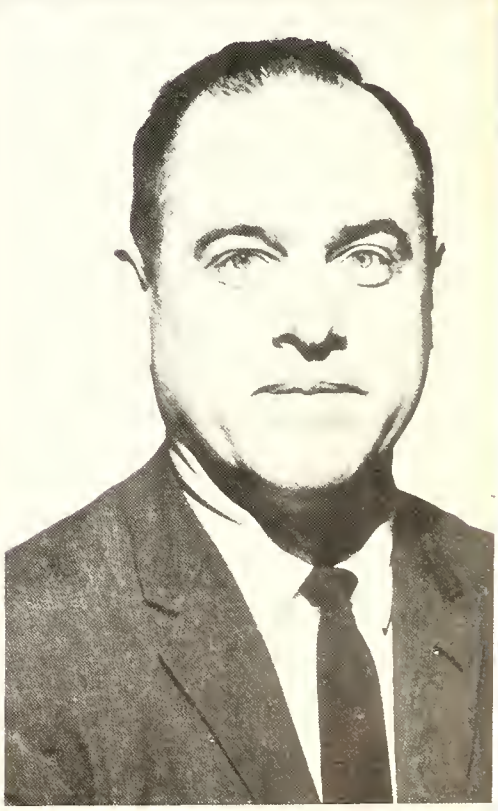

Bill Smith
Principal of Will Rogers Junior High School

Ruby Douglas
Language Arts

Rose Wilkins
Physical Education

Sara Eaton
Mathematics

FACULTY

Claire Oliver
Science

Ethel Rodgers
Language Arts

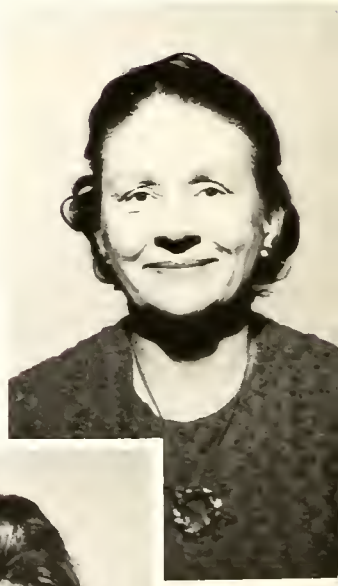

Lucille Vanatta
Social Studies

Leslie McCord
Industrial Arts

1964-1965

Thelma Younger
Language Arts

Jack Wallace
Physical Education

Best wishes
Harold Hartley

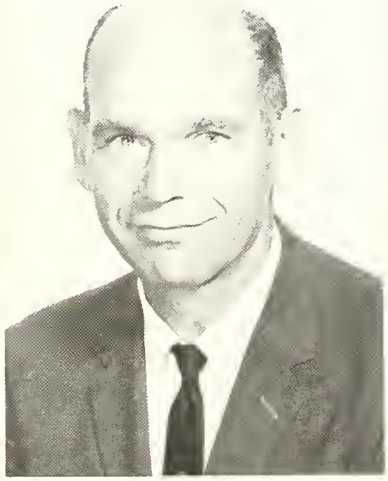

Ed Lowry
Mathematics

Harold Hartley
Science

Ethel Mailath
Language Arts

Neldena Lowry
Secretary

Phyllis Sanders
Business Skills

Patricia Heck
Home Economics

FACULTY

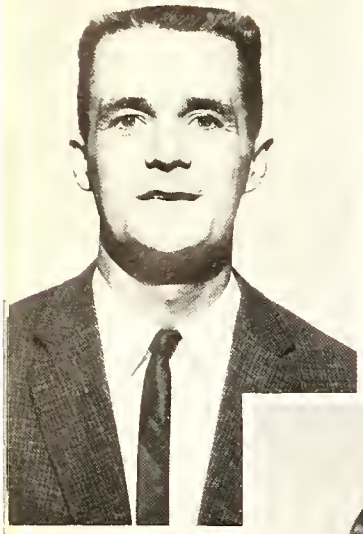

Bill Duffield
Practice Teacher
Social Studies

JOHN GILLETTE
Fine Arts

Sharon Chambers
Language Arts

Francis Miller
Science

Hiram Sapp
Social Studies

L. F. GEORGE
Mathematics

J. W. ROSE
Mathematics

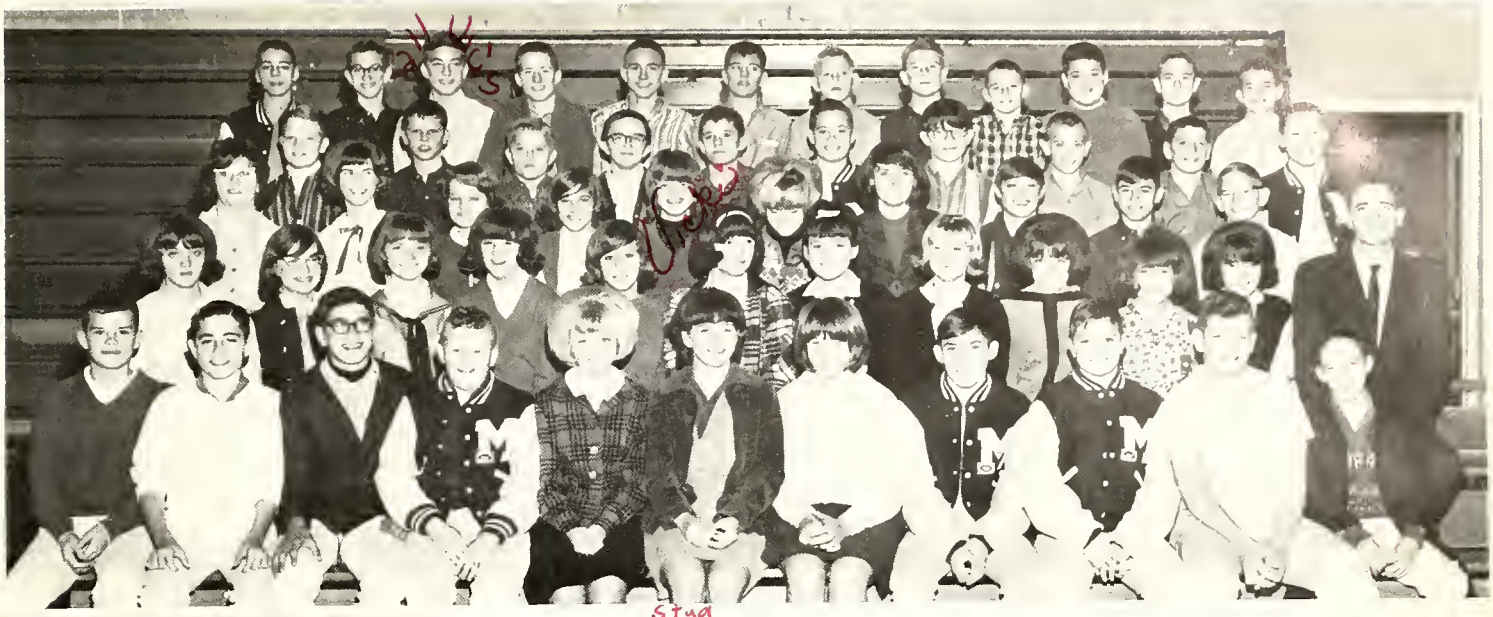

Row 1: Rodney Stover, Jimbill Schuelein, Ricky Strickland, Mickey Wilson, Mike Duniphin, Virgil Nidiffer, Charles Grayson, David East, Ricky Craig. Row 2: Wesley Wilson, Bobby Gaines, Kurt Frances, Bruce Barnes, Mike Lilli, Lloyd Cullison, Ted Woods, Steve Chastain, Chuck Chesnut, Henry Absher. Row 3: Kitti Wilson, Bette Sanders, Becky Wilson, Cindi Macklin, Vicki Lorenson, Cathy Crow, Terre Whitaker, Larry Owens, Mike Cole, John Reynolds. Row 4: Karen Smith, Tomi Chandler, Kathy Patterson, Janie Rhodes, Cynthia Cowles, Mary McDonald, Gail Stepp, Pam Acton, Jan Smith, Janie Stoner, Carol Searle, Mr. Rose, sponsor. Row 5: Pat Campbell, Vernon Gladhill, Scotty Taylor, Scotty Baldridge, Cheryl Foster, Cicely Malocsay, Linda Anderson, Kenny Scott, John Roberts, Mark Cordell, Jack Smith.

STUDENT COUNCIL

J. W. Rose
Sponsor of Will Rogers Junior High School Student Council

Larry Owens, president; Mike Cole, vice-president, Terre Whitaker, parliamentarian; Cicely Malocsay, secretary-treasurer.

From Different Points of View

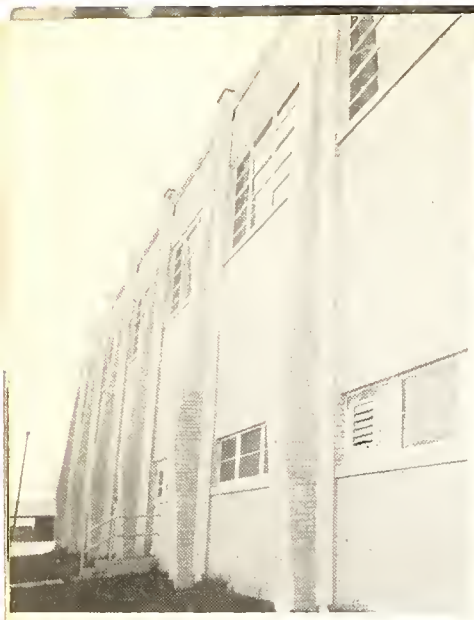

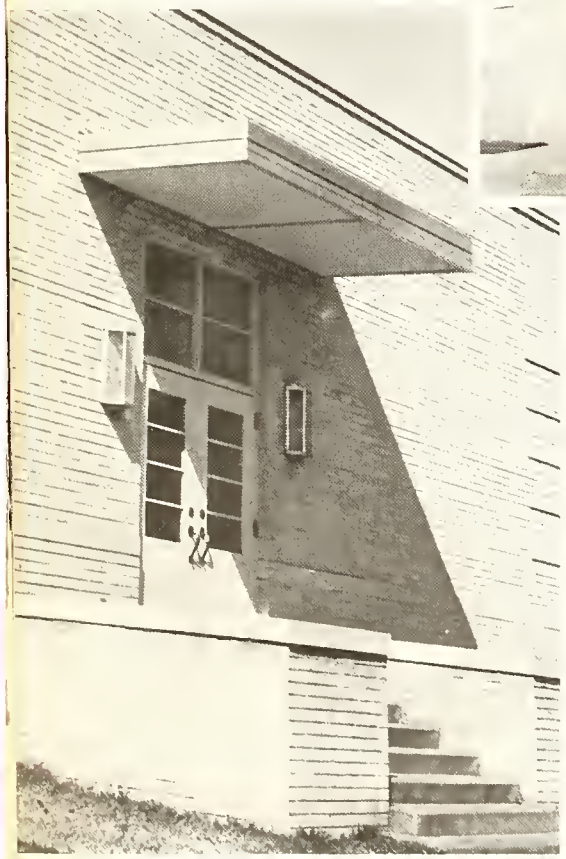

Linda
I've known you for a long time & have always liked you too! Remember me always
Love You + Ricky
Ricky

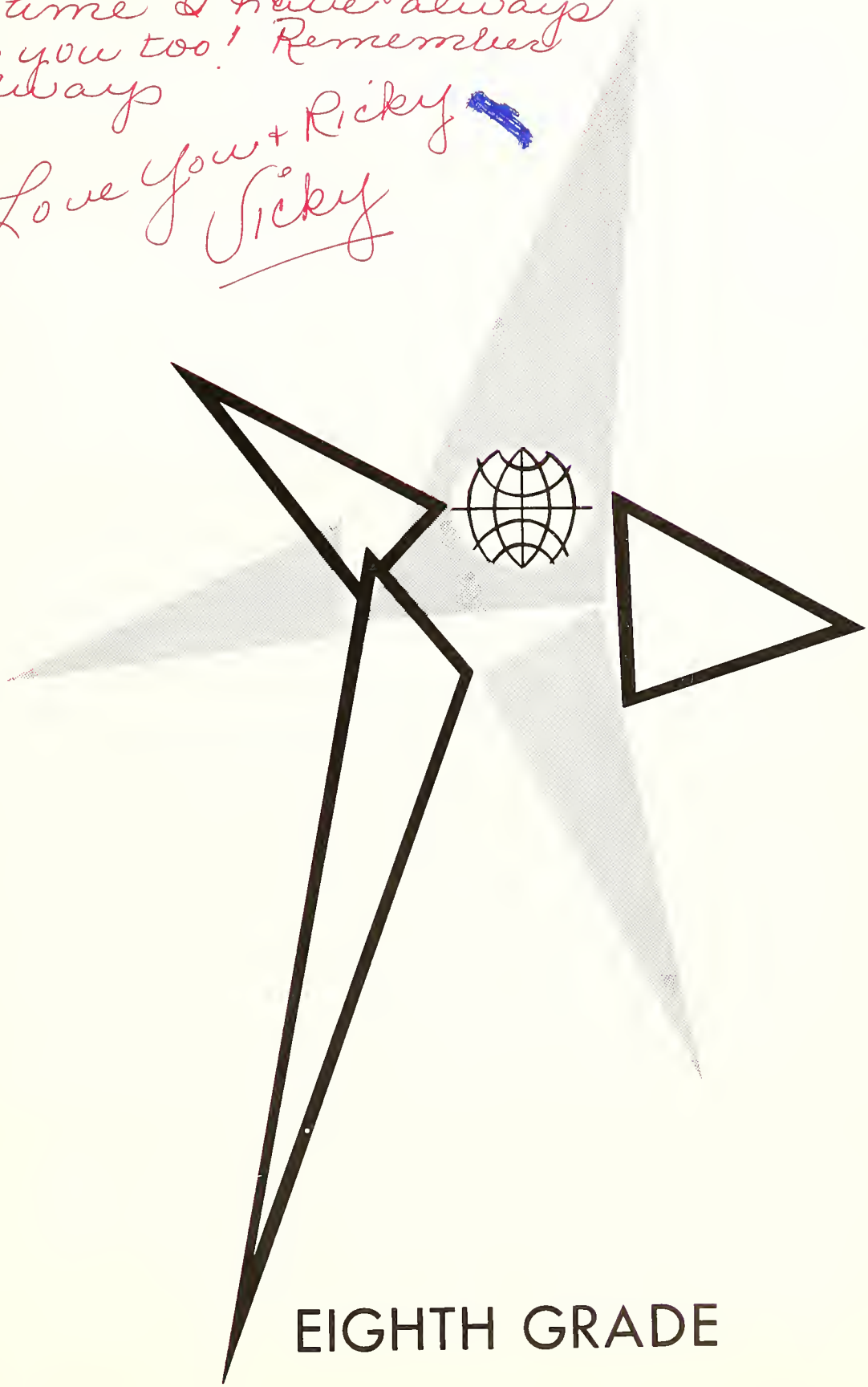

EIGHTH GRADE

Henry Absher

Pam Acton

Linda Adams

Pamela Allen

Robert Archdale

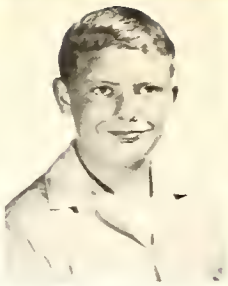
Skip Atwood

Connie Bailey

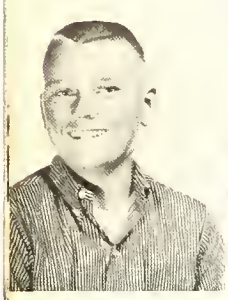
James Bailey

Scotty Baldridge

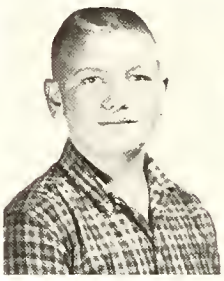
James Baldwin

Becky Barnes

Kathy Baum

Cathy Beard

Jeannie Belche

EIGHTH GRADE
1964-1965

Sam Cook

Larry Benbrook

Beverly Birch

Kay Birkes

Gloria Bishop

Cynthia Bivins

Linda Blaikie

Sherry Blaine

Roberta Blizzard

Nancy Bohnstedt

Larry Botts

Elizabeth Bowden

Pamela Bradley

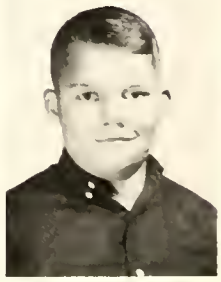
Joe Brady

Becky Branson

Roberta Breaune

David Broderick

Ron Brooks

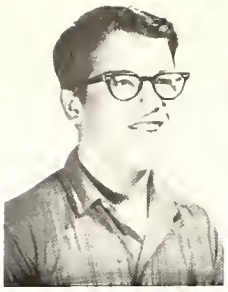
Bobby Brown

Gayla Brown

Diana Brumback

Connie Bump

Margaret Burton

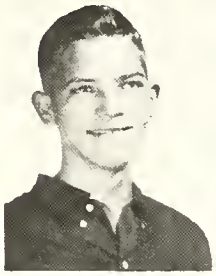
Jim Burum

Barbara Byrd

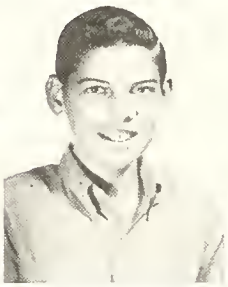
Rusty Callahan

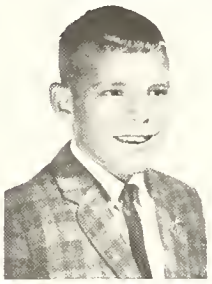
Mike Campbell

Pat Carter

Tomi Chandler

Brenda Chaney

Blen Clayton

Timmy Cline

Donna Coker

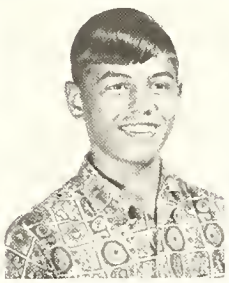
Mike Cole

David Collins

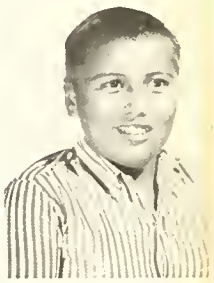
Allen Conner

Dennis Conner

Geraldine Conner

Melvin Cook

Dean Coppedge

Trevis Cornog

Peggy Covert

Cynthia Cowles

Sue Crane

Diane Crawford

Patricia Crockett

Wayne Crosswy

Jimmy Crow

Rebecca Crowe

Rick Crownover

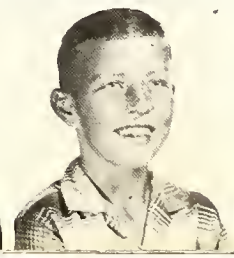

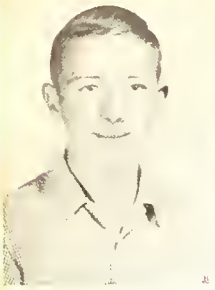
Lawrence Cummins

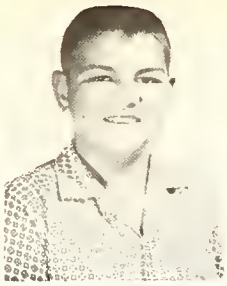
Delphin Cunningham

Maureen Dainty

Sandie Dale

Christy Deems

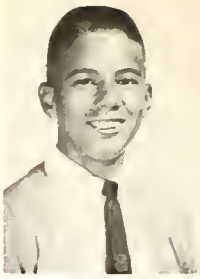
Gregg Diebold

Patty Dodson

Joyce Doolin

Betty Doty

John Draper

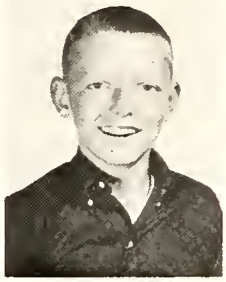
Max Dull

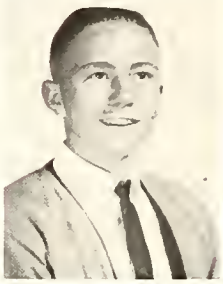
Mike Duniphin

Carol Dyson

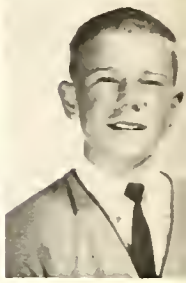
David East

Gary Edge

Donna Edwards

Kay Ellis

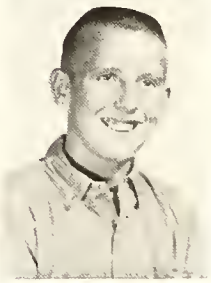
Steve Epps

Lawson Essex

Debra Evans

Sally Evans

Johnny Fairres

Tim Fare

Tommy Fields

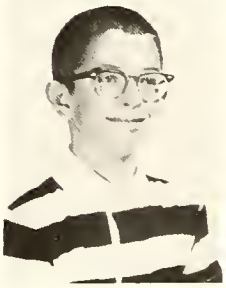
Ted Finke

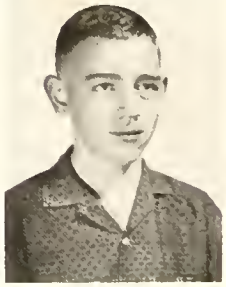
Bob Foster

Cheryl Foster

Carolyn Foust

Barbara Foust

Kay Franks

Kathy Gailey

Bobby Gaines

Butch Gaines

Sammy Garber

Sharon Garrett

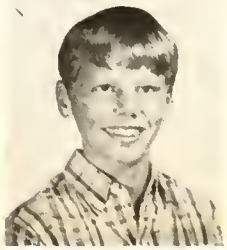

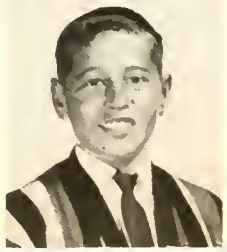

Susan Gay

Dudley Gibbs

Patricia Gibson

Debra Gray

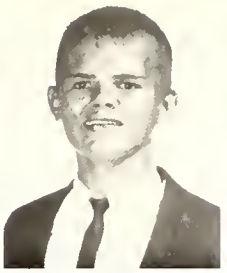
Thomas Gray

Charles Grayson

Beth Green

Pamela Griffith

Janie Thomason

Claude Hailey

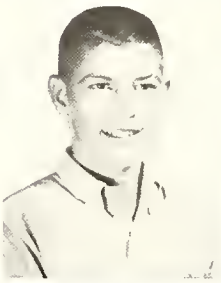
Joe Hankins

Debbie Harper

Terry Harper

Kathy Harris

Kenny Harris

George Harrison

Roy Harrison

Ronnie Hawkins

Brenda Head

Sonyia Hearne

Cara Helmick

Gary Henderson

Carol Henson

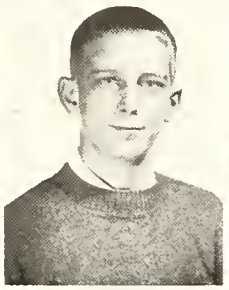
Steve Hester

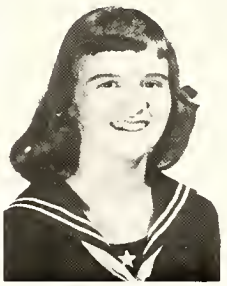
Jeannie Hicks

Norman Hildebrand

Chester Hogan

David Holden

Jeralyn Holt

Clifford Honeycutt

Janet Hopkins

Nancy Hopkins

Vernon Hopkins

Dale Hughes

Debbie Hulen

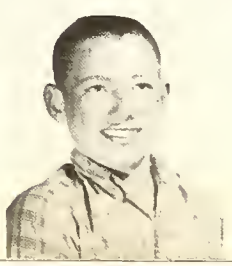

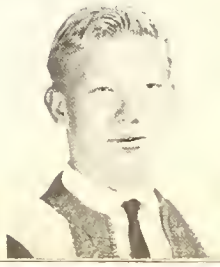

Kathy Hulsey

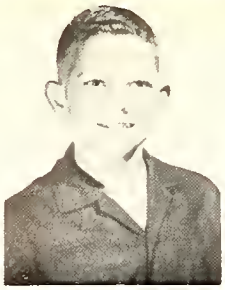
Guy Humphrey

Linda Innman

Randy James

Dan Johnson

Linda Johnson

Pam Johnsor

Debbie Jones

Kenneth Jones

Patricia Jones

Doug Journeycake

Sharon Kayser

Ethel King

Beatrice Kor

Carolyn Kreider

Doug Kruithof

Geffory Kyser

Tommy Lay

Margaret Lazenby

Linda Lehman

Kathy Linton

Don Lockard

Pat Loehr

Vicki Lorenson

Connie Lowe

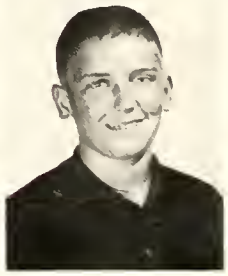
John Luttrell

Judy Lynch

Cindy Mackl

Jerry Mahan

Dale Mahurin

Thena Mahurin

Anne Malocsay

Cicely Malocsay

Franklin Mangold

Gloria Marke

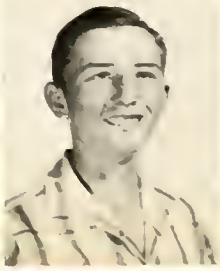

Shirley Marshall

Vicki Martin

Richard Massey

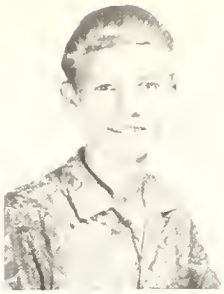
Dan Mays

Mark McCool

Eddie McCord

Sammy McCord

Mary McDonald

Cathy McFerron

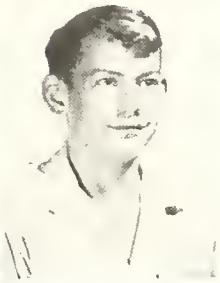
Kenneth McKinzie

Robert McNabb

Leon McQuistion

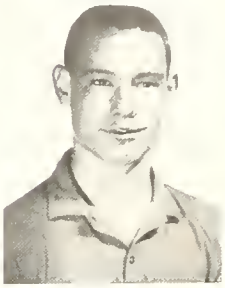
DeWayne Mead

Phyllis Mercer

Retha Mercer

Jimmy Miller

Kathy Miller

Rickie Miller

Linda Milliser

Jimmy Moore

Thomas Morgan

Paul Moss

Jimmy Murphy

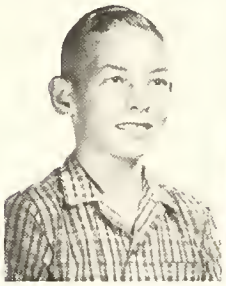
Billy Nance

Robin Branson

Gary Neel

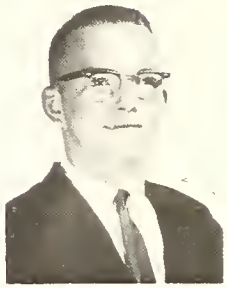
Rex Nehring

Steve Nelson

Steve Nickels

Nancy Nidiffer

Virgil Nidiffer

David Nixon

Ruth Oliver

Vicky Olsen

Hugh Oswald

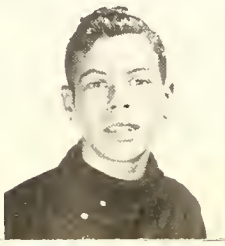

Larry Owens

Patricia Parcell

Kathy Patterson

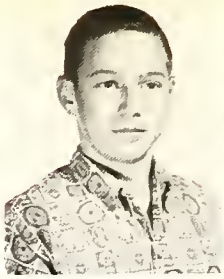
Steve Patterson

Patti Paul

Mac Payne

John Peacock

Simmy Peacock

Deloris Perry

Andy Peters

Lisa Pitts

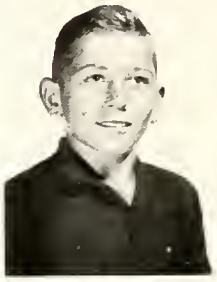
Robert Price

Rosalie Radford

Tab Raines

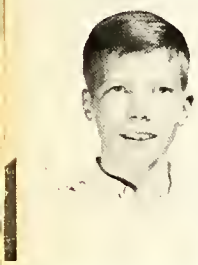
Mike Rainwater

Doris Ray

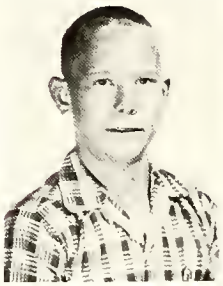
Jimmy Ray

Patti Ray

Rex Read

Patricia Reavis

Steve Rebish

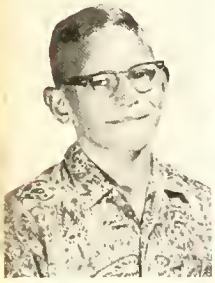
John Reynolds

Janie Rhodes

Aaron Richardson

Kathy Roberson

John Roberts

Janet Robison

Linda Roderique

Ronnie Rohmiller

Lisa Ropp

Ray Ross

Bette Sanders

Paula Sanders

Tim Schofield

Jimbill Schuelein

Clara Searle

Kenny Scott

Greg Seroy

Jolene Sharbutt

Saundra Shaw

Waundra Shaw

Kathy Sherard

Jackie Short

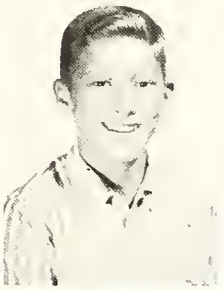
Jimmy Smith

Louis Smith

Mike Smith

Ronnie Springfield

Sherry Spurgeon

Marilyn Stackable

Debbie Stafford

Gail Stepp

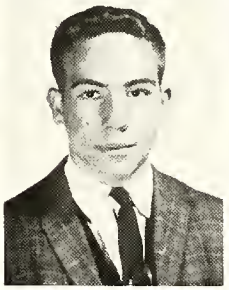
Marvin Stewart

Rose Anne Stich

Terry Stines

Rodney Stover

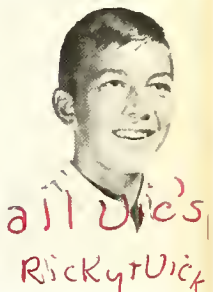
all Vic's
Ricky+Vick
Ricky Strickland

Margaret Sutton

Janet Swogger

Donald Taber

Glenda Taylor

Karna Taylor

Scotty Taylor

Rosey Teague

Brucê Tippit

Joyce Todd

Danny Tunnell

Linda Turner

Sherry Turner

Richard Varley

Audrey Vaughan

Diana Vaughan

Sherry Vaughan

Marilyn Venis

Marsha Venis

Cathy Walker

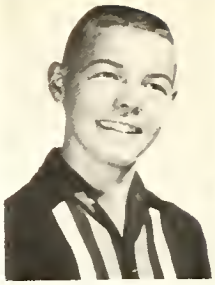
Glen Walker

Louise Walker

Renae Walker

Roger Walker

Mary Wallace

Sally Wallace

David Watt

Sandy Weatherby

Suzanne Webber

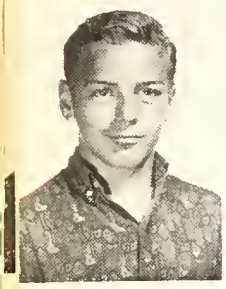
Charles Weldon

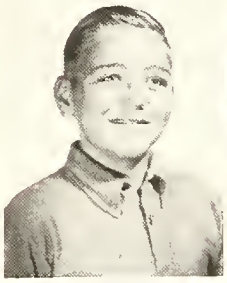
James Wellman

Mary Williams

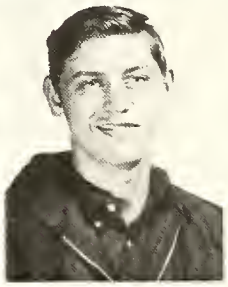
Tommy Williams

Doyle Williamson

Becky Wilson

Kitti Wilson

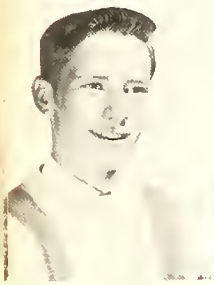
Mickey Wilson

Ted Wood

Caren Woods

Reed Woods

Sharon Woods

Leland Wooldridge

Pamela Worcester

Beth Wright

Jerry Wyrick

Pat Yust

Sandi Yust

Vicki Zebert

Jerilyn Zordel

Donna Hawkins

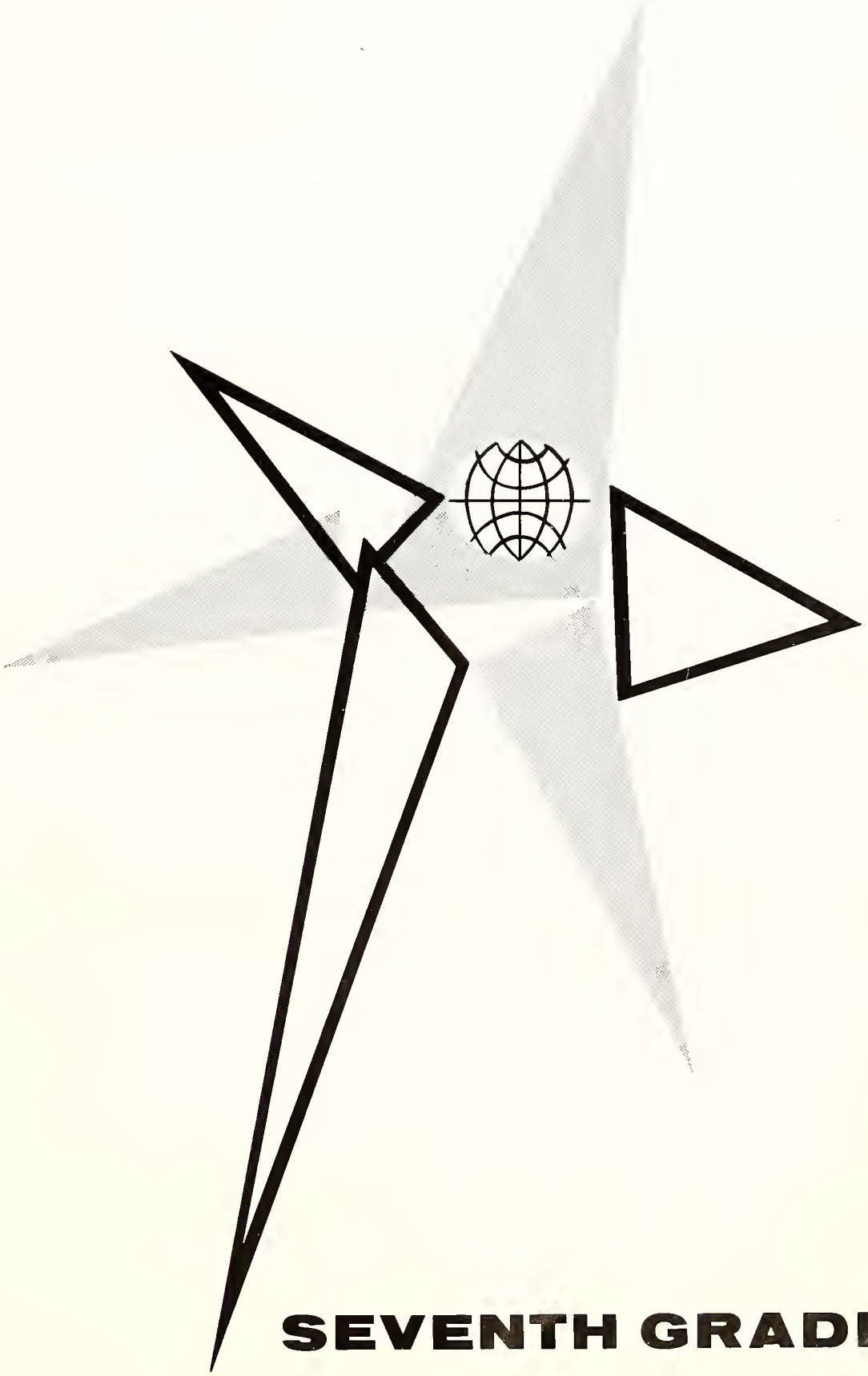

SEVENTH GRADE

Jerry Abell

David Absher

David Adams

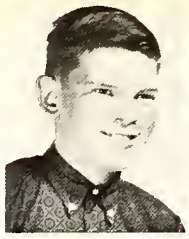
Bill Adkins

Carol Allton

Sara Jane Alquist

Linda Anderson

Jimmy Anderson

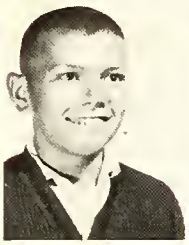
Chuck Babcock

Andy Bailey

Dianna Barbee

Bruce Barnes

Vicki Beard

Ralph Beaty

Phyllis Bennett

Jerry Benson

SEVENTH GRADE

1964-1965

Joyce Bilke

Ruby Blalack

David Blazer

David Blevins

Sherry Bond

Becky Booth

Dottie Botts

Hershel Brewster

Betty Brockman

Dellene Brown

Lucky Burnes

Jerry Burum

Jeff Butcher

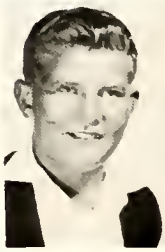
Jack Campbell

Pat Campbell

Steve Capansky

Karen Gibson

Scott Carroll

Terry Caywood

Mike Champlin

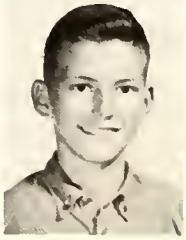
Doug Chaney

Pamela Chaney

Debbie Charlton

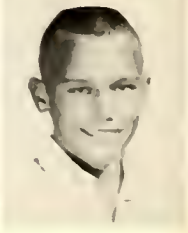
Steve Chastain

Chuck Chestnut | Donnie Childers | Ronnie Childers | Joy Choate | Linda Clark | Joe Clay | Caren Cole | Mike Coleman

Gary Collins | Brenda Conner | Mark Cordell | Nancy Cosby | Onis Couch | Gary Countryman | Leroy Cox | Vicki Cox

Rickey Craig | Penny Crosby | Cathy Crow | Gary Crow | Darla Crownover | James Crunk | Lloyd Cullison | Donna Darter

Debbie DaVee | Duane Davis | Larry Davis | Dennis Deaton | Bill DeLozier | Janie Dembinski | Marjorie Dent | Donna Dinwiddie

Vicky Donaldson | Donna Donnell | Randy Donnell | Barbara Dotson | Vesta Downing | Ramona Dowty | Joe Dunn | Linda Dupus

Mike Durborow | Carol East | Karen Eastwood | Tim Edmondson | Alvin Edwards | Rita Elkins | Susan Elliott | Starr Erwin

Pat Evans

Linda Fain

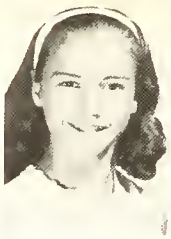
Carolyn Faulkner

Danny Ferguson

Barbara Fields

Gary Fields

Kurt Francis

Harold Garoutte

Cathy Gilmore

Debra Ginn

Vernon Gladhill

Debbie Gosney

Terry Gower

Gary Graham

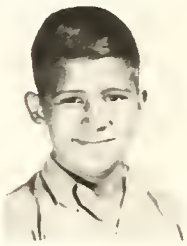
Robert Graham

Gary Gray

Randy Greer

Charles Greenback

Mary Greene

Cecil Greninger

Debra Greninger

Mike Greishaber

Deborah Griffith

Stanley Grooms

Chris Gwartney

Deborah Hale

George Haralson

James Harmon

Bill Harney

Eric Harnish

Robert Harrison

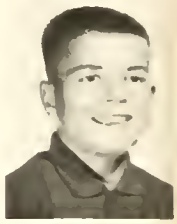
Stanley Harrod

James Hartman

Donna Hawkins

Ronnie Hearne

David Helms

Mike Helton

Marsha Henson

Ginger Heydt

David Hickey

Bruce Hobgood

Della Hogan

Ted Holt

Ricky Honeycutt

Doug Hooper

Sherrie Hoover

Steve Hopkins

Beverly Housman

Debbie Hudspeth

Harold Huffman

Darlita Hunter

Susan Hylton

Scotty Jackson

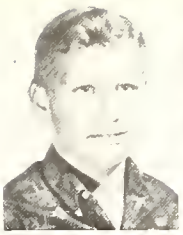
Howard James

Karen Jeffries

Roland Johnson

Vicki Johnson

Gregg Jones

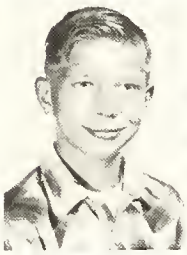
Jerry Jones

Pam Jordan

Elaine Kay

Kathy Keah

Teresa Kelly

Carol Kenreigh

Tommy Ketcher

Jerry Keith

Don Kimbrough

Brenda Klimek

Paul Knight

Cheryl Knorr

Cheryl Knorr

Debbie Korb

Linda Lacy

Richard Lawson

Jimmy Leonard

Sammy Lewis

Mike Lillie

Jan Long

Glenda Lynch

Linda Marcum

Nancy Martin

Ricky Martin

Willie Mathews

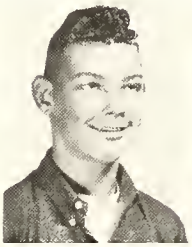
Tommy Mathews

Philip Mays

Curtis McBrian

Ted McCullum

Debbie McClure

Doug McDowell

John McFerron

Karen McNelis

Michael McVay

Russell Medley

Tina Micka

Jackie Miller

Linda Miller

Mike Miller

Retha Mills

Donnella Moore

Brenda Morgan

Doris Morgan

Robert Moudy

Kent Mountford

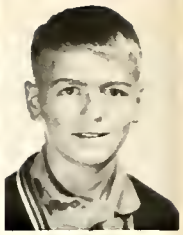
Ray Mountford

Brenda Mouser

Jack Myers

Kay Myers

Sue Myers

Linda Neel

Jodena Netherton

Eddie Noel

Gary O'Banion

Penny Oldham

Debbie Patterson

Pat Patterson

Pat Payton

Jean Peek

Barbara Platner

Kathy Pliler

Jimmy Potts

David Price

Arthur Radford

Regina Radford

Sheila Radford

Daryl Randall

Loretta Reavis

Steve Renegar

June Reniker

Carol Rentfrow

David Rice

Regina Richards

John Richards

Gerre Rickman

Ivan Riley

Sherry Ritchey

Belinda Roberts

Connie Roblyer

Tommy Romick

Steve Rush

Cheryl Schumacher

Carol Searle

Ricky Shamblin

Marcia Shipman

Dennis Shirley

Gary Shoultz

Robert Sills

Helen Simpson

Linda Simpson

Steve Sly

Carol Smith

Jack Smith

Jan Smith

Karen Smith

Randy Smith

Ray Smith

Harold Snyder

Marsha Spangler

Tony Spinks

James Spoon

Sheila Spurgeon

Jesse Standlee

Janya Stapp

Linda Steffens

Roger Stepp

Debbie Stone

Janie Stoner

Kathryn Sturdy

Garland Talley

Robert Taylor

Cindy Tebeck

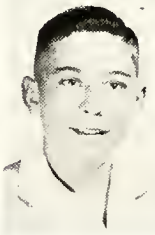
Roger Thomas

Bobby Tompkins

Gary Thompson

Forrestette Turner

Johnny Turner

Bruce Vandiver

Ruth Vaughn

Shirley Vickers

Paula Warner

Teresa Waldon

Kathy Waldron

Mary Walkenshaw

Debbie Wallace

Ronnie Walters

Ruth Warner

Benna Webber

Danny Welch

Doug Wells

Terre Whitaker

Terry Whitely

Donna Wilburn

John Wilhoit

Virginia Wilkerson

Jerry Williams

Kenneth Williamson

Wesley Wilson

Roger Wolf

Teresa Wolf

Jack Wood

Michael Wright

Cliff Johnson

James Wyrick

Mike Yust

Robert Miller

Christmas float, Will Rogers Junior High School.

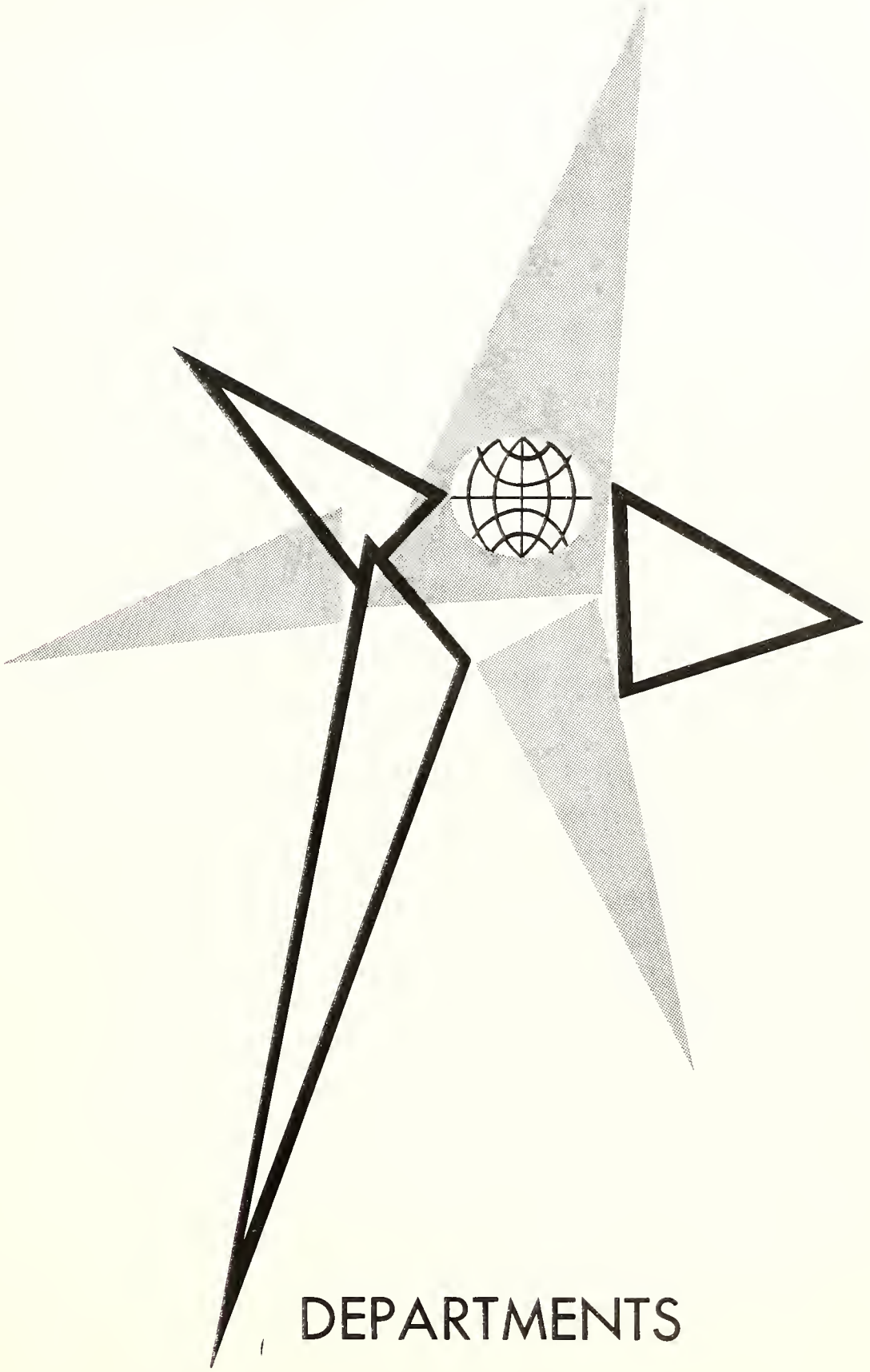

DEPARTMENTS

DEPARTMENT OF

McFERRON'S BROTHERS FEED STORE

501 EAST CENTRAL

LANGUAGE ARTS

EAGLE—PICHER COMPANY

DEPARTMENT OF LANGUAGE ARTS

SANDERS BROTHERS LUMBER COMPANY
1402 N. MAIN STREET

DEPARTMENT OF HOME ECONOMICS

HUTCHINS FUNERAL HOME

15 A ST. N. W.

DEPARTMENT OF

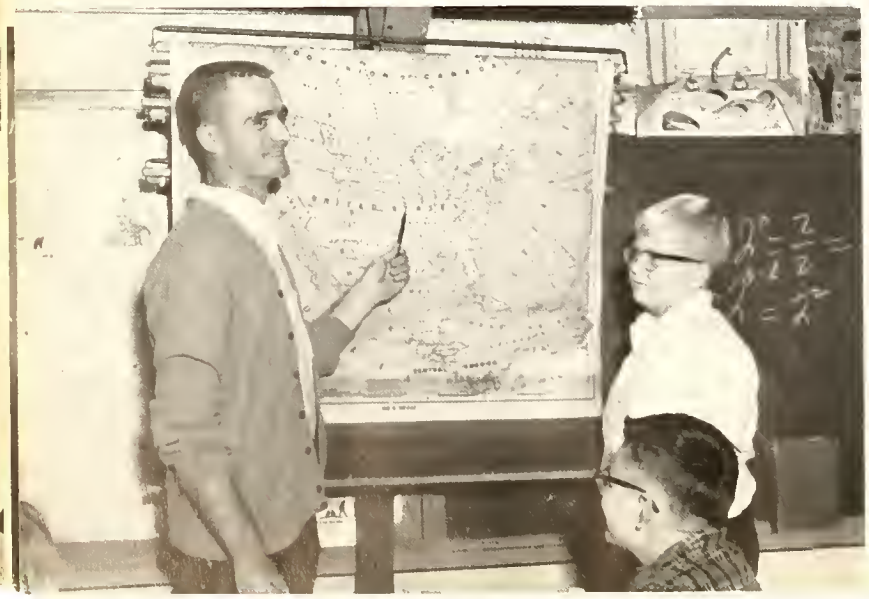

MIAMI SALES COMPANY

208 N. MAIN

SOCIAL STUDIES

MIAMI SALES COMPANY
208 N. MAIN

DEPARTMENT OF

WILEY—COLE REXALL DRUG COMPANY

2 SOUTH MAIN

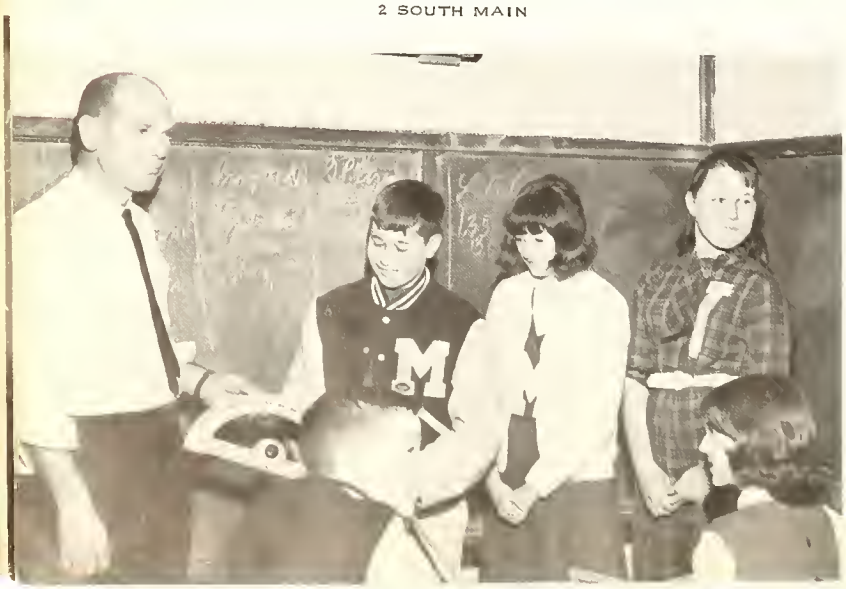

MATHEMATICS

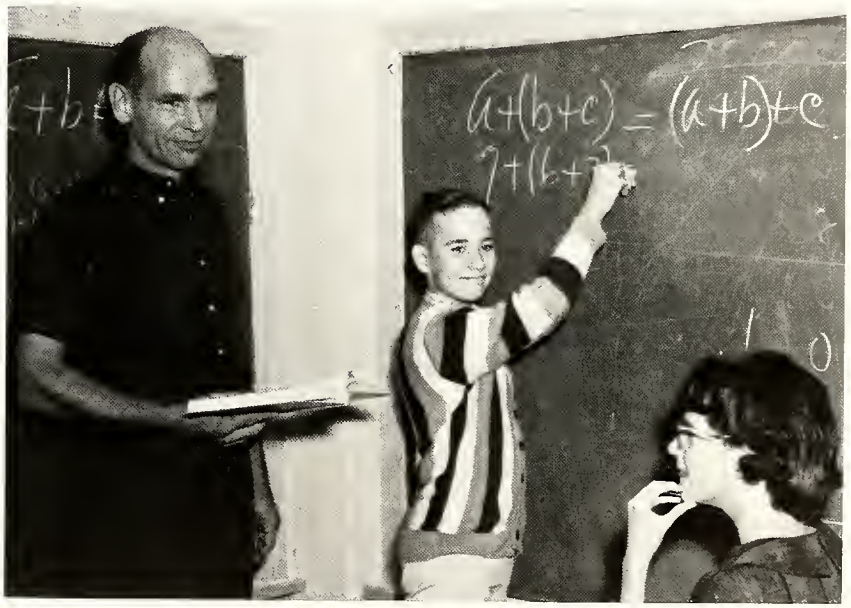

MIAMI SAVINGS AND LOAN
ASSOCIATION
8 EAST CENTRAL

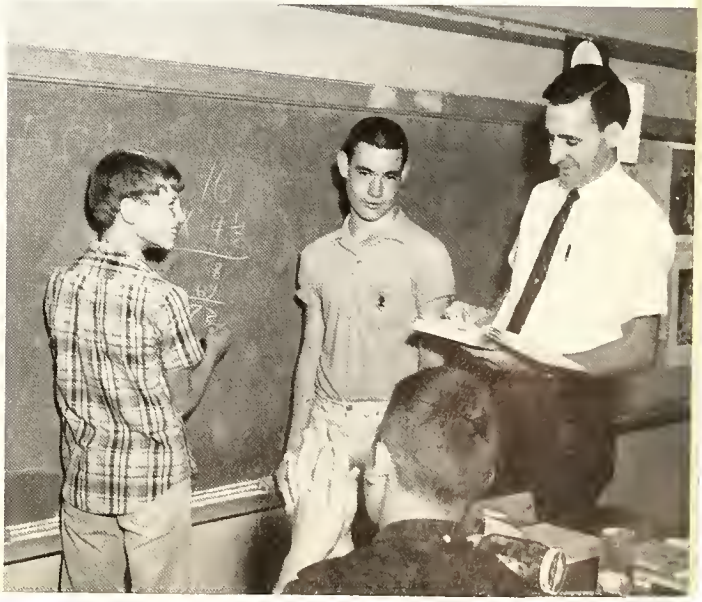

DEPARTMENT

GOSNEY PRINTING
22 SOUTH MAIN

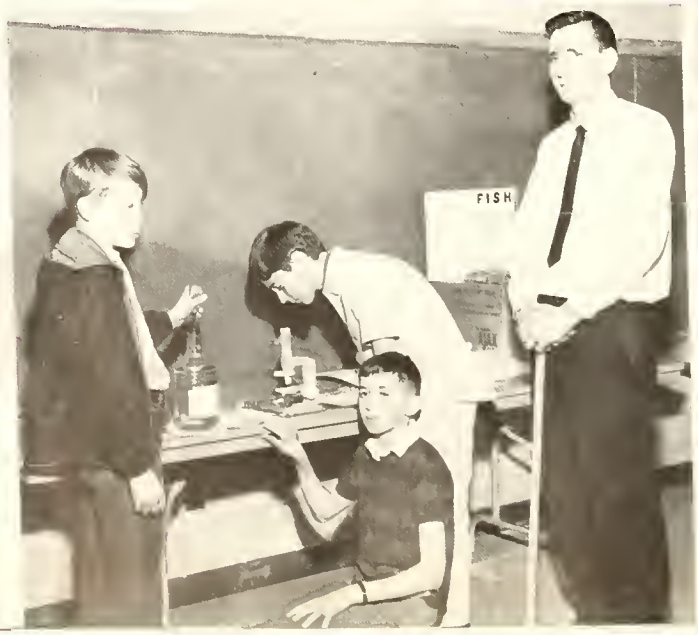

OF SCIENCE

TRI–STATE LUMBER COMPANY
410 NORTH MAIN

DEPARTMENT OF PHYSICAL

59 MINUTE DRIVE—IN CLEANERS
320 NORTH MAIN

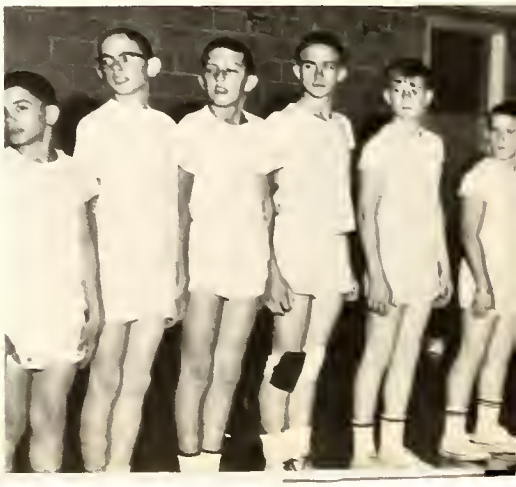

EDUCATION AND HEALTH

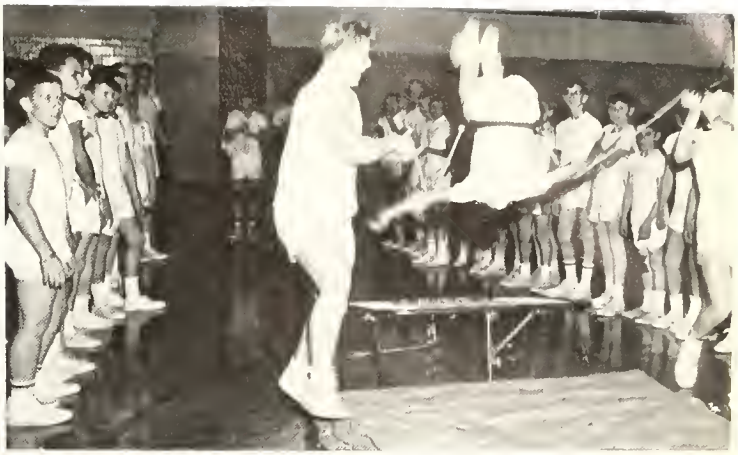

BEN STANLEYS CAFE
SOUTH HIGHWAY 66

BOWLING

NEHRING SUPPLY COMPANY
2230 NORTH MAIN

DEPARTMENT OF BUSINESS SKILLS

NELSON FURNITURE COMPANY

117 NORTH MAIN

DEPARTMENT OF

FIRST NATIONAL BANK OF MIAMI

2 NORTH MAIN

ARTS AND CRAFTS

MIAMI NEW AND USED AUTO DEALERS

MIAMI, OKLA.

WILL ROGERS JUNIOR HIGH SCHOOL BAND

Back row, Left to right Don Lockard, June Renegar, Linda Lacy, Debra DeVee, Donna Wilburn, Tina Micka, Ruth Ann Warner, Rehta Mills, Donnie Childers, Brenda Conner, Bobbie Killough, Brenda Mouser, Connie Robyler, Third row (left to right) Ginger [illegible]lt, Duane Davis, Jean Peek, Betty Doty, Jimmy [illegible]d, Pam Chaney, Terry Whiteley, Mike [illegible]y. Second row (left to right) Roberta [illegible]yla Brown, Kay Ellis, Sharon Kyser, Je[illegible]am Griffith, Jeannie Belcher, Rosie Te[illegible] Wilkerson, and Bill Nance. First row [illegible] Anne Malocsay, Marilyn Stackable, Louise [illegible]oretta Reavis, Linda Lehman French Horns-(L[illegible]ht) Lisa Pitts, Pat Yust, Beth Wright Percussion[illegible] to right) Shirley Vickers, Steve Nelson, Ray[illegible]h, Doug McDowell, Ron Brooks, Jimmy Potts.

Back row (left to right) Eddie McCord, Franklin Mangold, Robert Harrison, Jimmy Murphy, Hugh Oswald, Tim Fare, Jack Wood, Jimmy Spoon, George Harrison, Mark Cordell, Steve Hester, Joel Clay, David Watt, David Nixon, Robert McNabb. Second row (left to right) David Rice, Ronnie Childers, Ronnie Walters, Ricky Martin, Timmy Cline, David Price. Third Row (left to right) John Turner, Danny Welsh, Sammy Louis, Scotty Jackson, Gene Archdale, Delphin Cunningham, Louis Price, David Blazer. Fourth row (left to right) John Wilhoit, Wesley Wilson, Gary Crow, Kenneth Williamson, Steve Rush, Roland Johnson, Harold Snyder, David Collins, John McFerron, Rex Nehring. Fifth row (left to right) Kathy Patterson, Dan Johnson, Richard Massey, Trevis Cornog, Robert Price, Rusty Callahan, Ricky Miller, Andy Peters, Sixth row (left to right) Patricia Parcell, Mary Neel, Jackie Miller, Debra Greninger.

DIRECTOR, Mr. John Gillette

BOWLING, PLAYLAND LANES

DEPARTMENT OF MUSICAL ARTS

SEVENTH GRADE CHORUS

Top Row Kathy Gilmore, Gerre Rickman, Pam Jordan, Becky Booth, Betty Brockman, Nancy Martin, David Absher, Jack Campbell, Alvin Edwards, Pat Evans, Linda Clark, Vesta Downing, Linda Steffin, Penny Oldham, Jan Smith, Vicki Donaldson, Janie Stoner, Glenda Lynch, Dianna Barbee, Paula Wagner, Kathy Pliler. Second Row (left to right) Terre Whitaker, Cindy Tebeck, Jan Long, Vicki Cox, Karen Smith, Shelia Spurgeon, Sherry Ritchey, Jackie Miller, Starr Irwin, Linda Marcum, Teresa Kelly, Debbie Hale, Marcia Shipman, Teresa Walden, Linda Neel, Debbie Griffith, Darlya Crownover. Third Row (left to right) Sheila Radford, Nancy Cosby, Margie Dent, Vicki Johnson, Carol Rentfrow, Phyllis Bennett, Shirley Brook, Donna Darter, Donna Hawkins, Carol Allton, Cathy Waldron, Teresa Dembinski, Karen Eastwood, Debbie Ginn, Debra Hudspeth, Rheta Elkins, Kathy Keah, Dellene Brown.

Debbie Ginn, Cathy Waldron, Teresa Dembinski, Darlya Crownover, at the piano with David Blazer, pianist.

Mr. Gillette at work.

EIGHTH GRADE CHORUS

Left to right) Back row Jimmie Murphy, Bruce Tippit, Dan Johnson, Paul Moss Second Row (left to right) Pamela Worcester, Kay Birkes, Rose Anne Stich, Kathy Hulsey, Debbie Gray, Beverly Birch. Third row (left to right) Linda Lehman, Elizabeth Bowden, Gayla Brown, Becky Wilson, Kathy Harris, Linda Johnson, Jeannie Belcher, Pam Griffith. Pianist: Kitti Wilson.

Mr. Gillette, David Blazey, Diana Barbee, Karen Smith.

At Piano-David Blazer

Standing left to right: David Absher, Alvin Edwards, Jack Campbell, Pat Evans.

Roberta Breaune, Gayla Brown, Kay Ellis, Sharon Kayser, Jeff Butcher, Ginger Heydt, Duane Davis, Jeanne Peek, Don Lockard, Linda Lacy, June Reniker, Ruth Ann Warner, Dan Johnson, Jimmie Murphy, Tim Fare, Eddie McCord, Anne Malocsay, Marilyn Stackable, Linda Lehman, Louise, Walker, Franklin Mangold, David Nixon, George Harrison, Mark Cordell, Andy Peters, Robert Price, David Blazer, Jim Potts, Ray Smith, Doug McDowell, Steve Nelson, Rex Nehring, John McFerron, Harold Snyder, David Collins, Roland Johnson.

PEP BAND

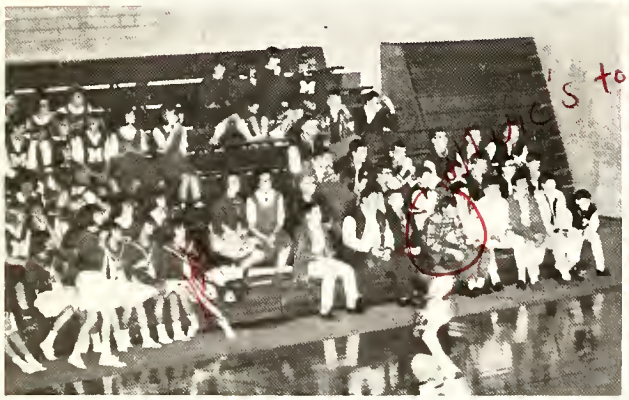

Scenes at a Will Rogers game.

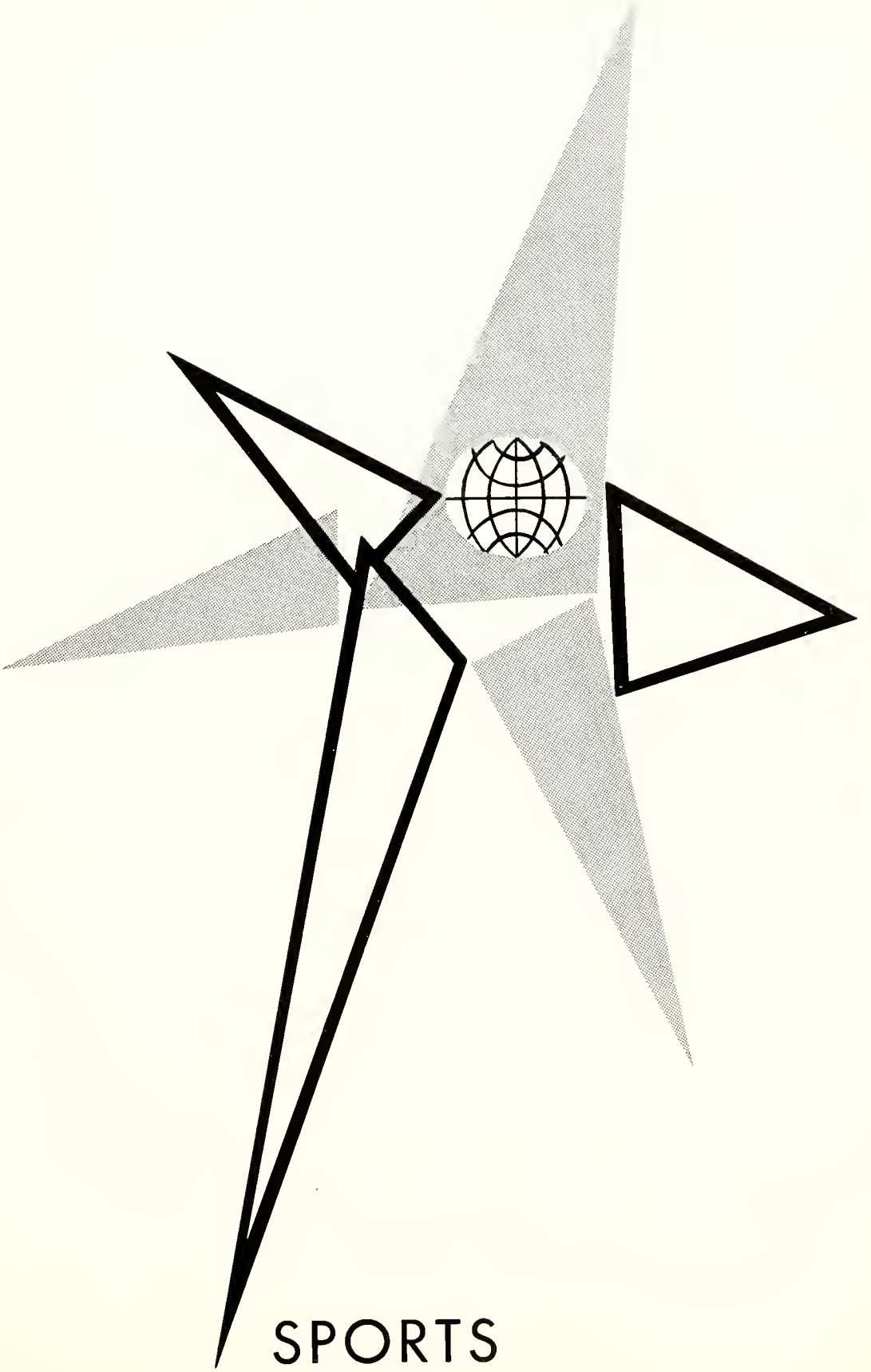

SPORTS

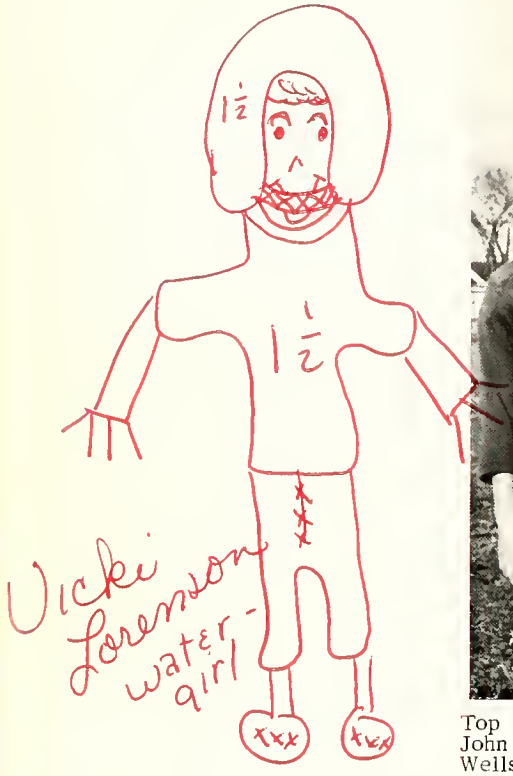

Top row (left to right) Richard Varley, Robert Price, Steve Nelson, Greg Diebold, Ricky Miller, John Roberts Second row: Kenny Scott, Mickey Wilson, Rex Nehring, Mike Duniphin, Doug Wells. Third Row: Randy James, Mike Campbell, Virgil Nidiffer, Charlie Grayson, Jack Wood. Fourth Row: Kenneth McKenzie, Tom Gray, Bobby Gaines, Butch Gaines.

Virgil Nidiffer, Roy Harrison, Mike Campbell, Ricky Miller, Mickey Wilson, Charles Grayson, Richard Varley, Mike Grieshaber, Rex Nehring, Dale Hughes, Mike Duniphin.

MIAMI READY MIX
817 D N.E.
HARALSON CONSTRUCTION CO
COMPANY
1912 NORTH MAIN

ROCKETS

Top row: Scotty Baldridge, Steve Epps, Steve Nickels, Claude Hailey, Chris Gwartney. Second row: Ronnie Springfield, Dale Hughes, Steve Hester, Jimmy Miller, and Roy Harrison. Third row: David East, Steve Patterson, Mike Grieshaber, Rodney Stover, Skip Atwood, Harold Garoutte. Fourth row: Jimmy Baldwin, Lloyd Cullison, Pat Carter, Tim Fare.

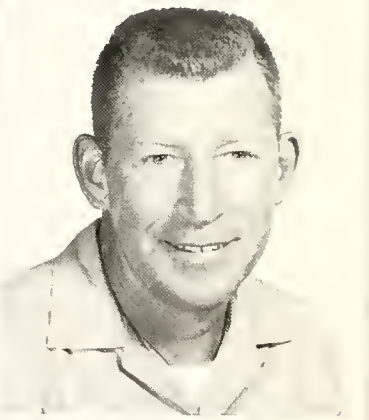

Max Buzzard, Coach

Ed Hammons, Coach

1965

MARK'S MOONWINK GROCERY
J AND NINTH STREET N.W.
DIXONS
125 NORTH MAIN

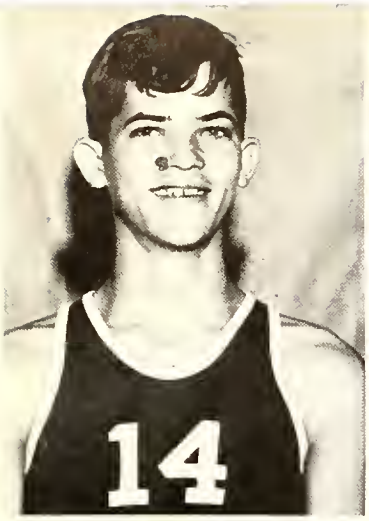

Jim Burum

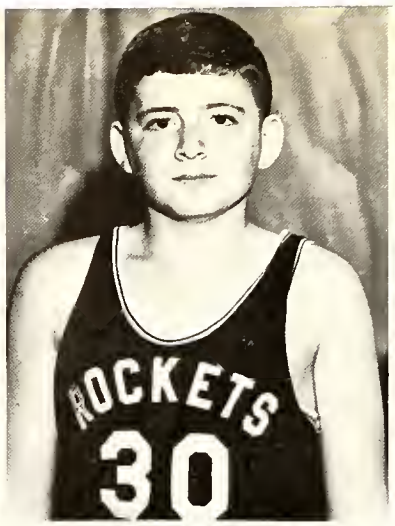

Rick Miller

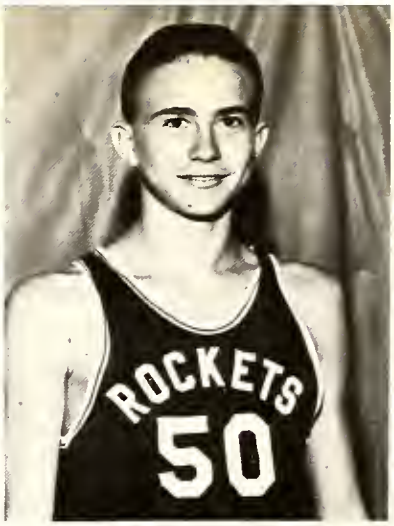

Mike Duniphin

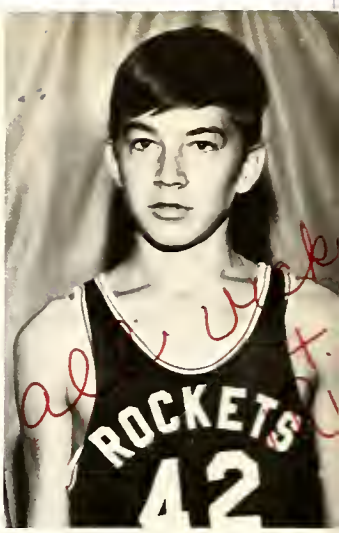

Ricky Strickland

Mickey Wilson

Steve Hester

Coach, Jack Wallace

ROCKETS
1965

MIAMI LAUNDRY AND
DRY CLEANING
217 SOUTH MAIN
BEACON MARINE
1731 NORTH MAIN

Pictured from Will Rogers are Charles Grayson, Mike Duniphin, Virgil Nidiffer, Glen Clayton and Mike Campbell.

Greg Diebold

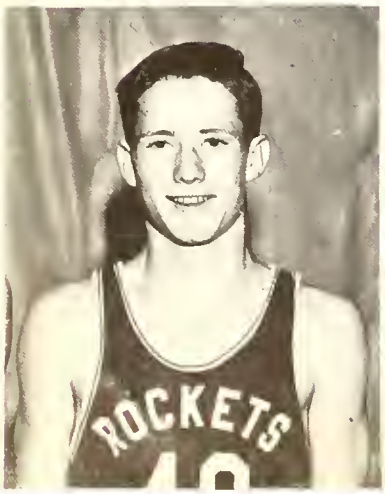

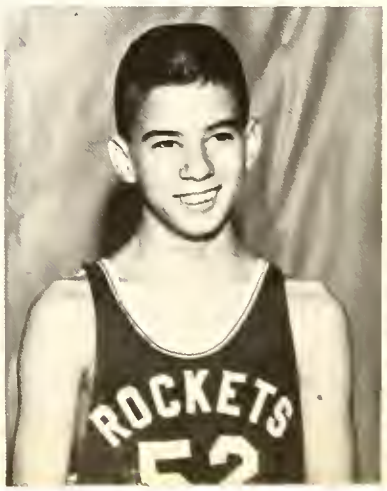

manager Tim Schofield

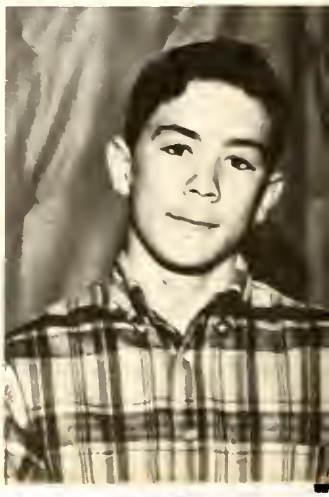

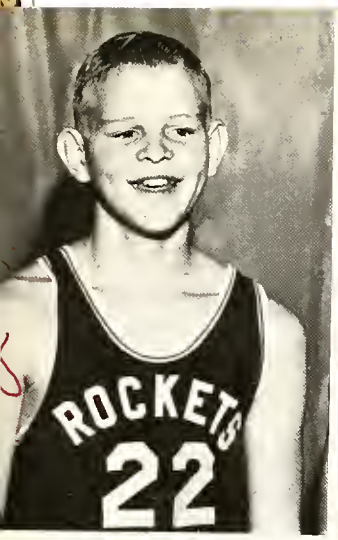

Charlie Grayson

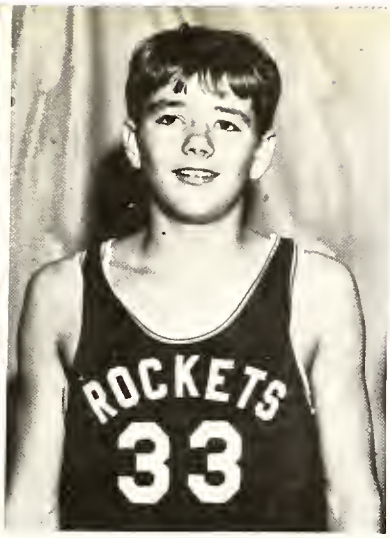

Virgil Nidiffer

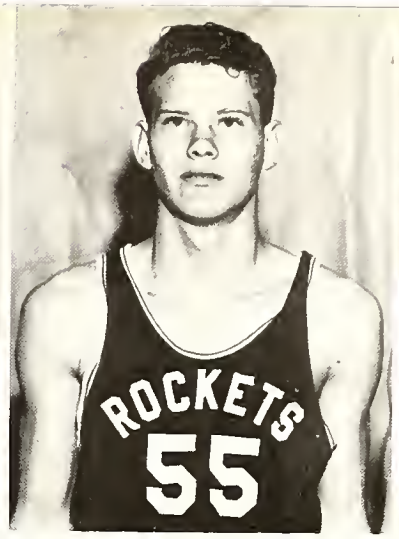

Glen Clayton

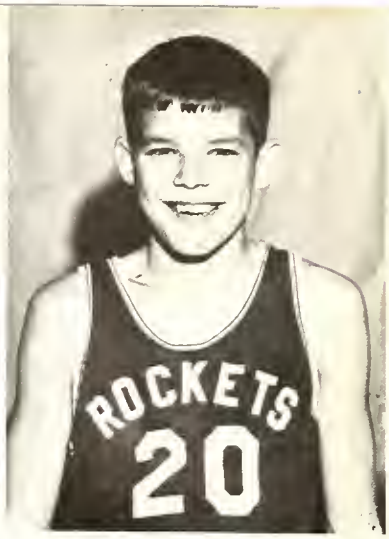

Mike Campbell

ROCKET FREIGHT LINES
22 AND G N.W.
WRIGHT PRINTING SERVICE
312 NORTH MAIN

In for the basket is Mike Campbell

Up for a try at the basket is Charlie Grayson.

Manager, John Roberts

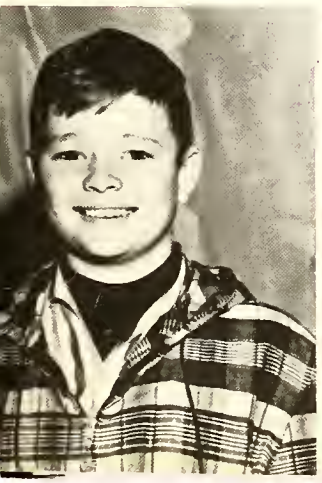

Rodney Stover

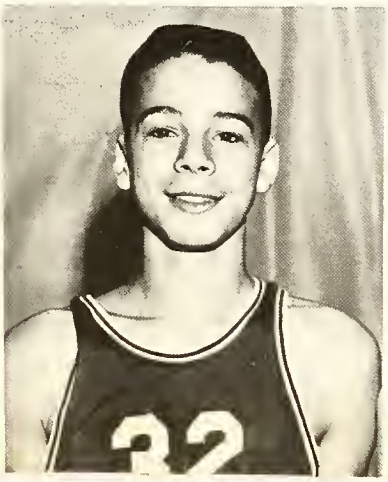

DeWayne Mead

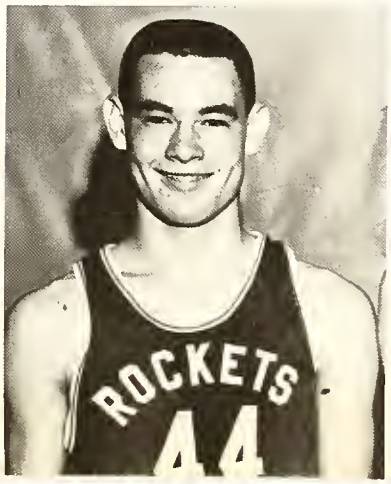

Bobby Gaines

EIGHTH GRADE ROCKETTES

BACK ROW (left to right) Sally Evans, Kay Birkes, Rose Ann Stich, Gloria Marker, Cynthia Cowles, Cara Helmick, Kay Franks, Terri Stines, Linda Innman, Betty Doty. Second row Sherry Turner, Brenda Head, Rebecca Crow, Debbie Gray, Elizabeth Bowden, Paula Sanders, Debra Evans, Becky Wilson. Third row Kathy Miller, Margaret Sutton, Retha Mercer, Beverly Birch, Kathy Linton, Cynthia Bivins, Cheryl Foster, Maureen Dainty, Pam Johnson, Peggy Covert, Nancy Nidiffer, Louise Walker. Fourth row Patti Paul, Cicily Malocsay, Debbie Hulen, Susan Gay, Carolyn Foust, Jolene Sharbutt, Renae Walker, Linda Johnson, Kathy Harris, Judy Lynch, Jeannie Hicks. Fifth row Mary Wallace, Sharon Garrett, Glenda Taylor, Vicki Martin, Janie Rhodes, Janie Thomason, Cathy Patterson, Deloris Perry, Pam Griffith, Jeanie Belcher, Sonyia Hearne, Linda Roderique, Susie Webber. Sixth row Sandy Dale, Becky Branson, Gail Stepp, Vicki Lorenson, Pam Bradley, Nancy Bohnstedt, Marilyn Venis, Lisa Ropp, Sandy Yust, Sharon Kayser, Cathy McFerron, Patricia Gibson, Jerilyn Zordel, Brenda Chaney, Christie Deems. Seventh row Sally Wallace, Patty Dodson, Kathy Roberson, Debbie Jones, Diane Crawford, Becky Barnes, Kathy Beard, Janet Hopkins, Kay Ellis, Gayla Brown, Patricia Crockett, Anne Malocsay, Marsha Venis, Connie Bailey, Debbie Stafford. Bottom row Bette Sanders, Clara Searle, Carolyn Kreider, Cindy Macklin, Mary McDonald, Pat Loehr, Susan Crane, Kathy Baum, Simmy Peacock, Tomi Chandler, Thena Mahurin, Patricia Parcell.

ROCKETTES

SEVENTH GRADE ROCKETTES

Top row (left to right) Kathy Sturday, Carol Allton, Tamara Romick, June Reniker Nancy Cosby, Penny Oldham, Terri Whitaker, Karen Smith. Second row Karen Jeffries, Vicki Beard, Carol Kenreigh, Loretta Reavis, Regina Richards, Debbie Griffith, Starr Erwin, Connie Robyler, Janya Stapp. Third row Sara Alquist, Marcia Shipman, Joyce Bilke, Pam Chaney, Glenda Lynch, Cindi Tebeck, Vicki Donaldson, Janie Stoner, Carol Searle, Forrestette Turner. Fourth row Mary Green, Debbie Gosney, Helen Simpson, Karen Eastwood, Paula Wagner, Benna Webber, Diana Barbee, Vicki Cox, Cathy Gilmore. Fifth row Cheryl Knorr, Donna Wilburn, Susan Elliott, Dellene Brown, Kathy Johnson, Carol Rentfrow, Sheila Radford. Sixth row Lucky Burns, Sherry Ritchey, Bette Brockman, Cheryl Schumacher, Sherry Bond, Joy Choate, Ruth Warner. Seventh row Debbie Hudspeth, Debbie Ginn, Linda Steffins, Pam Jordan, Ginger Heydt, Jan Long, Margie Dent, Linda Marcum, Teresa Kelly.

Bette Sanders
Tomi Chandler
Carolyn Kreider
Cindy Macklin
Simmy Peacock
Clara Searle

CHEERLEADERS

Mrs. Oliver and Mrs. Wilkins, sponsors; Susan Crane, secretary-treasurer; Mary Jane McDonald, president; Pat Loehr, vice-president.

Alternates

Patricia Parcell, Thena Mahurin, Kathy Baum

ENTERTAINMENT

at the All-Sports Banquet

ALL SPORTS BANQUET

Mr. & Miss Rocket

Charles Grayson and
Clara Searle

OKLAHOMA DISCOUNT FURNITURE
STORE
114 D. N.E.
WILSON DANCE STUDIO
105 1 2 S. MAIN

During the ceremony flower girl, Lisa Campbell, and crown bearer, Bill Wilkins, ascend the runway.

FOOTBALL QUEEN Attendants

Mary McDonald and Mickey Wilson

Cicily Malocsay and Mike Campbell

Clara Searle and Charles Grayson

Tomi Chandler and Glen Clayton

The Rockettes march back to their seats while the band plays.

Cara Helmick and Mickey Wilson
Sharon Garrett and Glen Clayton
Mike Duniphin and Cyndee Cowles
Charles Grayson and Simmy Peacock

flower girl - Lisa Campbell
crown bearer - Tod Buzzard

BASKETBALL QUEEN
Attendants

During the Crowning ceremony, the attendants from Will Rogers Junior High School await the queen candidates from high school.

SPORTS SCENES

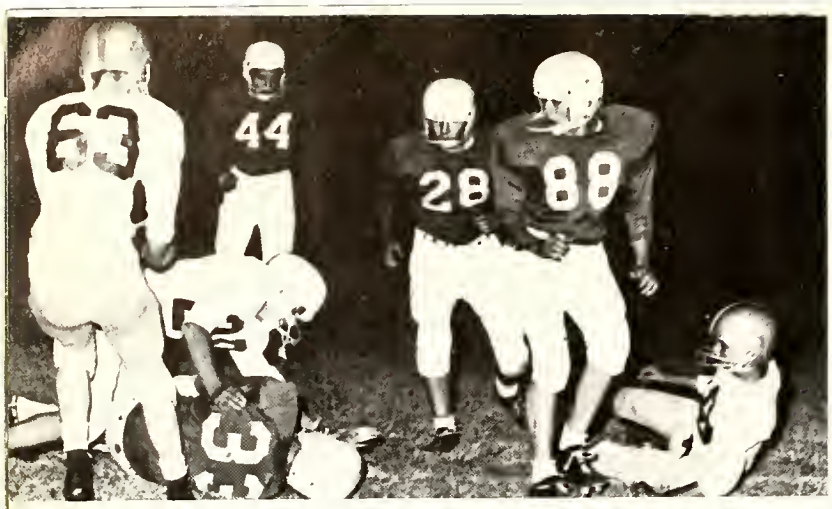

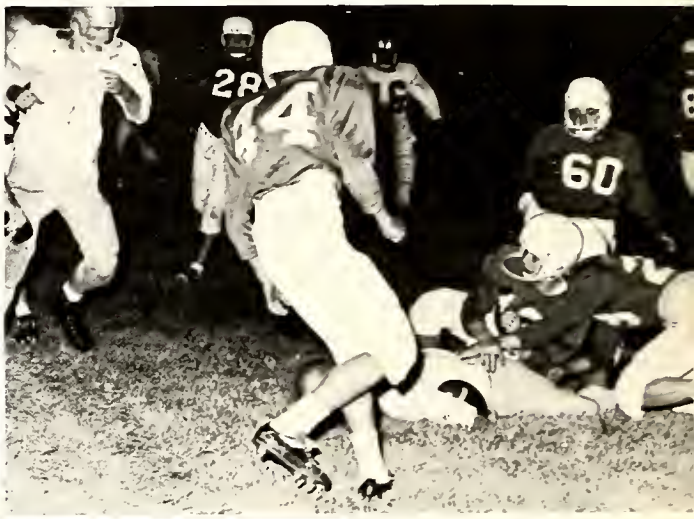

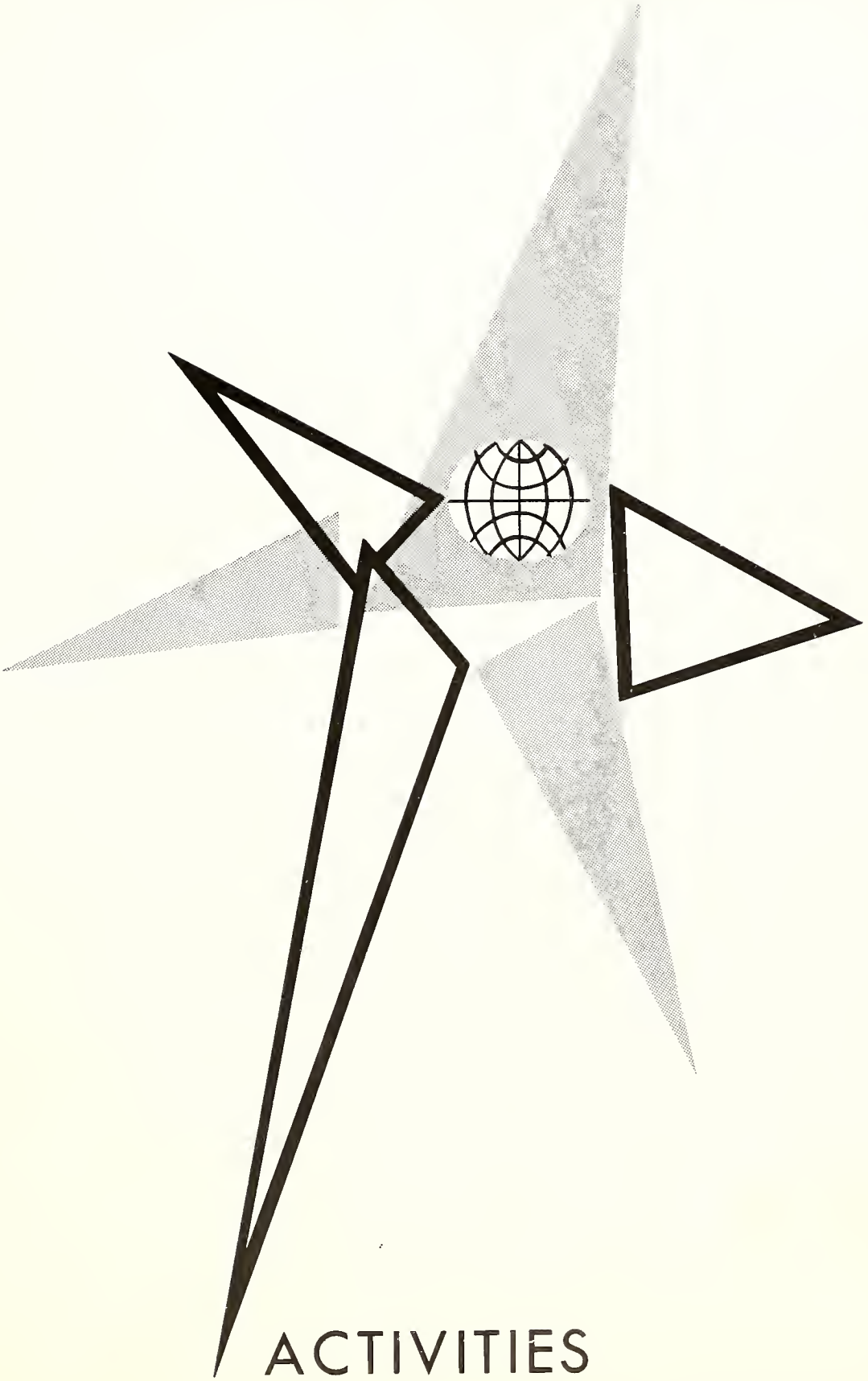

ACTIVITIES

RUNNERS-UP

Cicily Malocsay and Mike Campbell

Mike Duniphin and Becky Branson

Patti Paul and Charles Grayson

DUNBAR'S SPUDNUT SHOP
26 GOODRICH BLVD.
NELSON FURNITURE CO.
117 NORTH MAIN

ANNUAL KING AND QUEEN

Cara Hendrick and Mickey Wilson

Cicily Malocsay and Charles Grayson

Tomi Chandler and John Roberts

Sally Wallace and Mike Campbell

BEST ALL-ROUND

K.C. JEFFRIES OIL COMPANY—APCO DISTRIBUTOR
MIAMI, OKLA.

Patti Paul and Glen Clayton

Susan Crane and Jim Baldwin

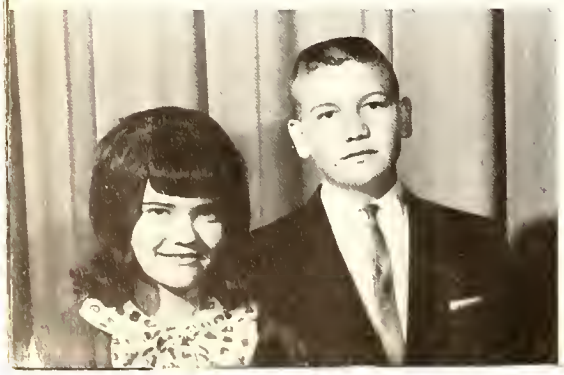

BIGGEST FLIRTS

Virgil Nidiffer and Cindy Cowles

Simmy Peacock and Kenny Scott

Bob Gaines and Sandy Dale

Debbie Thulin and Ken Jones

WITTIEST

MOST SCHOOL SPIRIT

Larry Owens and Bette Sanders
Mary

Mary Jane McDonald and Jimbill Schuelein

Mike Duniphin and Cindy Macklin

Ron Brooks and Becky Wilson

Vicki Lorenson and John Reynolds

Janet Hopkins and Mike Rainwater

MOST PERSONALITY

MOST FRIENDLY

Tom Fields and Cynthia Bivins

Mary Wallace and Joe Hankins

Henry Absher and Becky Branson

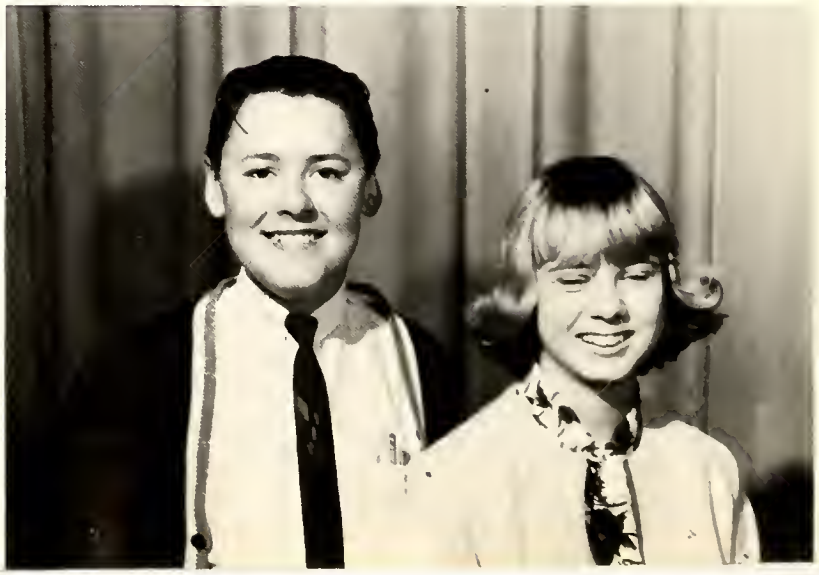

Carolyn Foust and Dudley Gibbs

Andy Peters and Clara Searle

Pam Acton and Richard Varley

MOST COURTEOUS

QUIETEST

Trevis Cornog and Patricia Gibson

Paula Sanders and Paul Moss

Jane Thomason and John Draper

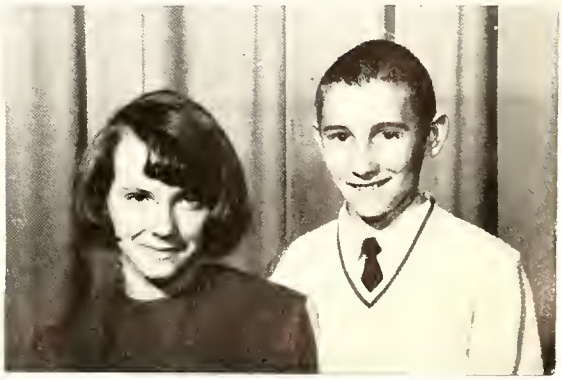

LIBRARY OFFICE

Kitti Wilson, Mrs. Lowry, Sally Wallace

Linda Milliser

Renae Walker and Cynthia Bivins

TRUSSLER SHEET METAL
307 1ST. S. E.

Diane Crawford and Dale Mahurin

Patty Dodson and Kathy Sherard

Pat Loehr, Steve Nelson, and Mary McDonald

Ruth Oliver and Kathy Pliler

Carolyn Kreider

Sandy Yust and Nancy Nidiffer

(Front row) Donna Donnell, Maureen Dainty, Pam Allen, Elaine Dowty, Jeannie Hicks, Ruth ann Vaughan, Curtis McBrien, Debra Patterson, Becky McClure, Richard Talley, (Back row) Randy Green, Charles Greenback, Bruce Vandiver, Herschel Brewster, Retha Mercer, Joyce Bilke, Jodena Netherton, Roy Ross.

4 H CLUB

Cicily Malocsay and Louise Walker together with a sponsor, Mrs. Vanatta.

Mrs. Miller, a sponsor, with Lisa Pitts.

SECURITY BANK AND TRUST COMPANY
1 SOUTH MAIN

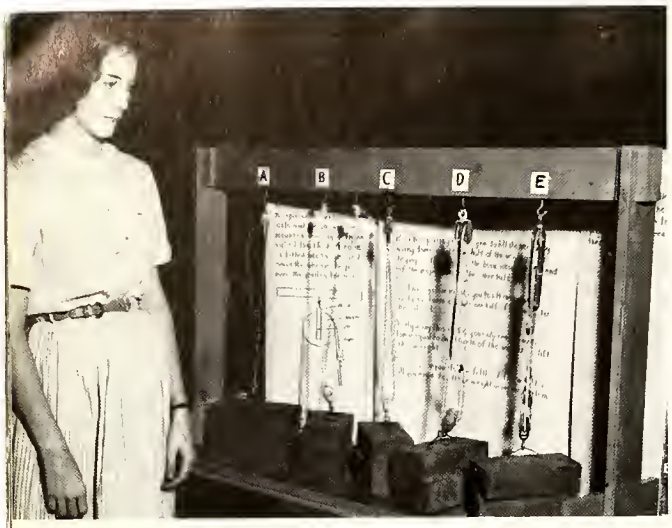

SCIENCE CLUB

A number of members are shown with the project they exhibited in the school science show.

Club officers.

GAINES BROTHERS GENERAL CONTRACTORS
MIAMI, OKLA.

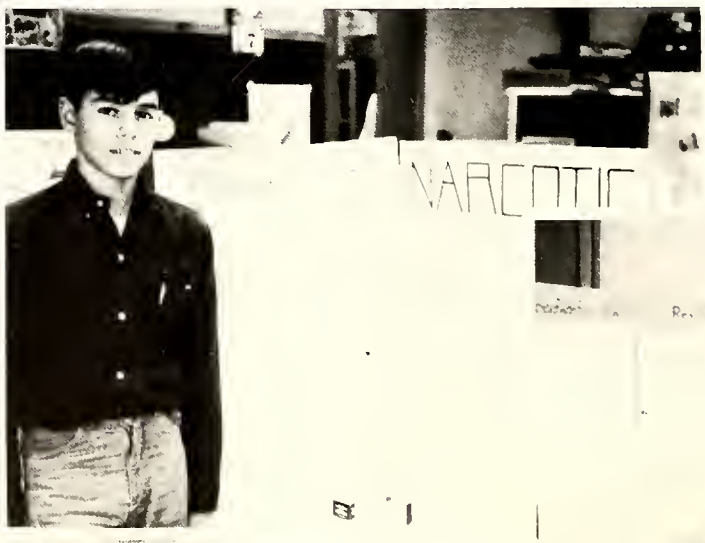

Back Row (left to right) David Blazer, Lloyd Cullison, Jim Leonard, Carol Allton, Teresa Kelly, Linda Marcum, Nancy Cosby, Kurt Francis, Duane Davis, Andy Peters, John Reynolds, Dale Mahurin, Ted Finke, Carolyn Foust. First Row (left to right) Mr. C. H. Mullendore, Mike Cole, Pam Worcester, Tammy Romick, Patricia Gibson, Paula Sanders, Sally Wallace, Debbie Ginn, Mary Neal, Debbie Hale, Richard Varley, Delphin Cunningham, Lisa Pitts, Mr. Smith

SCHOLASTIC AWARDS

J. C. PENNEY COMPANY

20 NORTH MAIN

STUBBLEFIELD'S CANDY SHOP

THE HONOR SOCIETY HELPS THE MARCH OF DIMES

AWARDS

PHYSICAL EDUCATION DEPARTMENT

FAULKENBERRY'S
3 NORTH MAIN
WILLIAMS JEWELRY STORE
45 NORTH MAIN

Eighth Grade: First Row: Ted Finki, John Reynolds, Rex Nehring, Richard Varley, Henry Absher, Dale Mahurin, Doug Kruithof, John Roberts, Randy James, David Collins. Second Row: Vicki Martin, Debbie Jones, Diane Brumback, Vicki Olson, Ruth Oliver, Renae Walker, Pam Allen, Karna Taylor, Ann Malocsay, Becky Wilson, Patricia Gibson. Third Row: Janet Hopkins, Lisa Kopp, Cynthia Bivins, Cathy McFerron, Cicily Malocsay, Kathy Harris, Vicki Zebert, Pam Bradley, Margaret Lazenby, Ronnie Brooks. Fourth Row: Tomi Chandler, Sandi Yust, Simmy Peacock, Patti Paul, Mary McDonald, Vicki Lorenson.

ASTRONAUT STAFF

Seventh Grade: Karen Jeffries, Susan Eliott, Kathy Sturdy, Starr Erwin, Jack Smith, Mark Cordell. Row 2: Nancy Cosby, Linda Marcum, Cindy Tebeck, Jan Smith, Tina Micka, Sara Alquist. Row 3: Carol Rentfrow, Vicki Johnson, Mary Neal, Debra Gosney, Penny Oldham, Carol Searle. Row 4: Kurt Francis, Tommy Ketcher, George Haralson, Scotty Jackson, Terry Caywood. Row 5: Tim Edmondson, Lloyd Cullison, Steve Renegar, Pat Evans, Wesley Wilson, John Sly, Chuck Chesnut.

Editors-Paula Sanders, Sally Wallace, Kitti Wilson, Jimbill Schuelein, Dudley Gibbs, John Payne Sponsor, Sara Eaton, Kathy Hulsey, Elizabeth Bowden, Pat Loehr, Ronnie Rohmiller, Andy Peters and Sandy Dale.

AT SCHOOL

Mr. Smith, principal, and his secretary, Mrs. Lowry.

Mr. Hudspeth, the superintendent, at Mr. Smith's office.

MIAMI LUMBER COMPANY
1912 NORTH MAIN
DAWSON'S JEWELRY STORE
40 NORTH MAIN

Mr. Hudspeth leaving Will Rogers Junior High School.

Sardines!

SCENES

The snack-bar in operation

Let's punch packages.

The money counters.

Filling the letters with dimes.

Peanuts for the March of Dimes.

MARTIN MUSIC COMPANY
29 NORTH MAIN
McALEER DRUG STORE
102 NORTH MAIN

Traffic is terrific!

PARENT'S NIGHT

Refreshments

Guiding the guests

They left their gym suits at home.

Forgot their schedules.

Home Ec. was popular

After class

Patrolling the hall

KISSEE FORD
MOTOR COMPANY
521 NORTH MAIN
HUB CLOTHIERS
AND BOOTERY
25 NORTH MAIN

SHOWER OF FASHIONS

HOME ECONOMICS STYLE SHOW

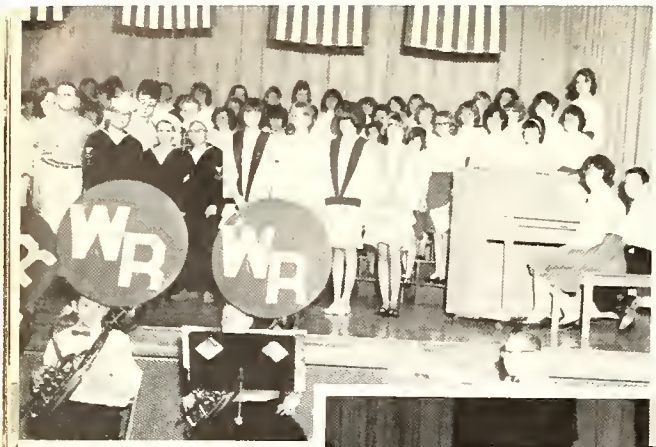

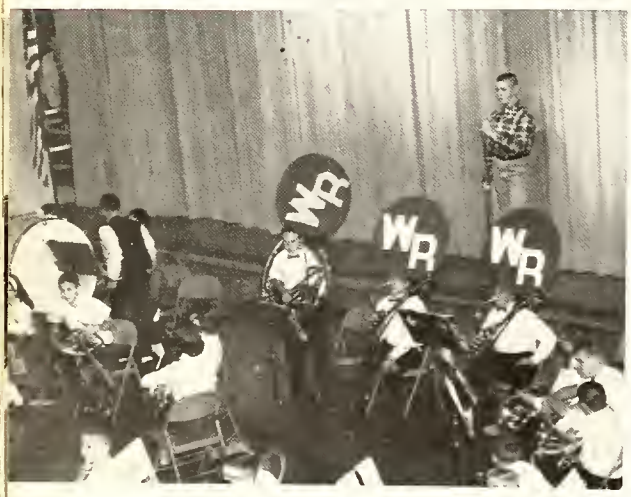

VETERANS DAY ASSEMBLY

HOME FURNITURE
121 NORTH MAIN
MIAMI AIRCRAFT, INC.
22ND & G STREET N.W.

Paula Sanders, Sally Wallace, Mr. Stan Ulmer of the Goodrich Rubber Company who was the featured speaker, and Mike Cole.

Vicki was sick that nite

HONOR SOCIETY INITIATION

Honor Society members participating in the initiation ritual.

Mr. Smith, principal of Will Rogers Junior High School, giving the membership certificates to new members as they file under the arch.

Annually, the faculty and staff of Will Rogers Junior High School give a banquet honoring the school's finest students. The parents of the

HONOR

honor students and other persons who have contributed to the success of these well-rounded scholars are also invited.

SOCIETY BANQUET

Vicki was sick that nite too!

SCIENCE FAIR

Robert Graham, second medalist in biology.

Sandy Dale, first medalist in mathematics. TOP PROJECT AWARD for the entire junior high school division.

Larry Benbrook, third medalist in biology.

Paula Sanders, first medalist --chemistry paper. Susan Gay, third medalist--astronomy paper. Sally Wallace, red ribbon.

SCIENCE FAIR

Mac Payne, first medalist in physics.

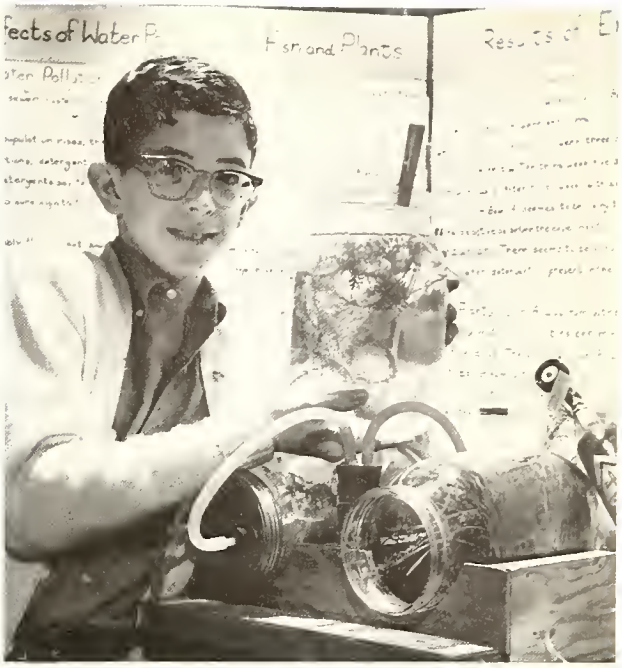

Ted Finke, first medalist in chemistry.

John Reynolds, red ribbon in physics.

Scott Jackson, blue ribbon in biology.

Tam Romick, red ribbon, chemistry.

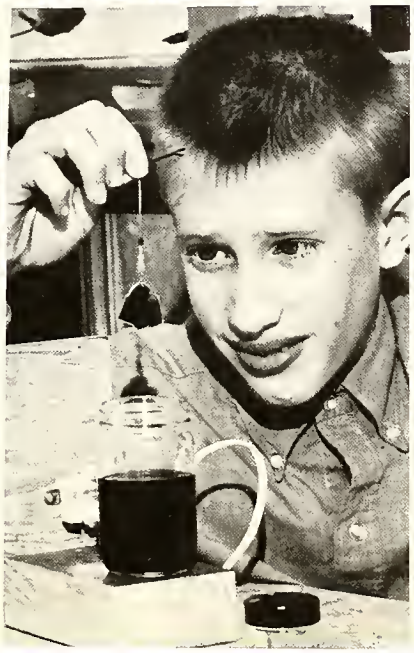

David Adams, red ribbon in chemistry.

Mother, I forgot my books....

Mike Cole, president of the Honor Society, and sponsors, Mrs. Rodgers and Mrs. Younger, present a check for $179 to Dr. Bill Goodman for the March of Dimes.

LIFE AT SCHOOL

Ready for the game!

Favorite occupation between classes.

One of our stylish models.

To Linda,
Good luck in the future
Cindy

The Will Rogers Junior High School Band is ready to move.

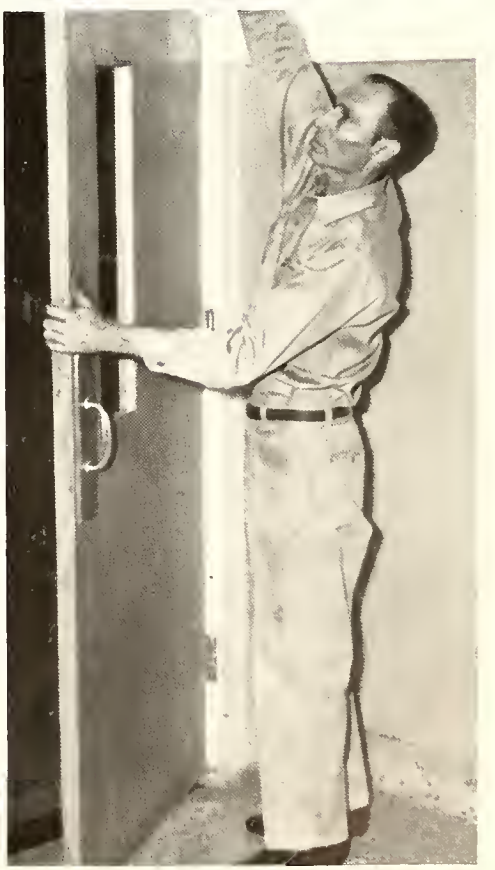

Our custodian, Mr. George Mericle, can fix almost anything!

Two of the World's best cooks, Mrs. Edith Van Gundy and Mrs. Darlene Angel.

Linda,
Too cute a sweet girl.
I hope we will always
be best of friends.
You have a great
personality with
a face to match.
Stay the way you
are and you'll go
far in life
Love ya
Mary Wallace

Linda,
you are a real
sweet girl stay
this way and you
will go far in life
Love ya
Kathy
Fresh - 65-66

WALSWORTH

Linda
To a real
sweet girl whom
I enjoyed knowing
very much from one Leida
to another Lots of luck in the
future Love Leida Inman

30